MAKE *AMERICA* "SAFE FOR DEMOCRACY"

BOSTON AMERICAN

LARGEST EVENING CIRCULATION IN NEW ENGLAND

FINAL EDITION EXTRA

New England's Greatest Home Newspaper

Today

Gambling 6 Per Cent., Business 8 Per Cent. From an Elephant's Tail Go Back 27,000 Years

—By Arthur Brisbane

(Copyright, 1920)

Bankers are interested in the business welfare of the United States.

Their prosperity can be no greater than business men's prosperity. Therefore they are deeply interested in anything that menaces business, as the rising money market menaces it today.

On Wednesday commercial loans in Wall street were made at the rate of 8 per cent., and stock brokers' loans at 6 per cent. If a man went to Wall street to gamble, playing some good stock "short," or some worthless stock "long," the broker could borrow the gambling money at 6 per cent.

If a business man wanted money to develop industry and employ labor, he had to pay EIGHT per cent. That is an unhealthy condition, bad for the country, bad for banks, bad for business and bad for labor.

A lady, described as "Madelon La Varre, French beauty and dancer," is among us. Around her ankle (her advertising agent deserves congratulations) the lady wears an amulet made of hair taken from the tail of an African elephant. Never does she go forth without this "porte bonheur," which in French means "luck carrier."

Luck there may be in the hair of an African elephant's tail, but a certain hero, who expected to make a journey to the White House on the back of the Republican elephant can testify that there is no luck in Republican elephant ivory soap. This kind of elephant ivory will be classed hereafter not as a "porte bonheur," but a first-class hoodoo.

Dr. A. I. Logan says two interesting things, both false. He says you can decide the sex of an unborn child and confer the gift of genius upon that child if father and mother begin thinking about it intensely twenty-seven months before the child is born.

Nothing, fortunately, can influence the sex of a child. Men are selfish egotists, women fond and feeble. Except for nature's wisdom every child would be a boy, to flatter the foolish father.

As for going back twenty-seven months to produce genius, that won't work. Go back 27,000 years and there will be a better prospect. There is a difference of more than 27,000 years between the high type of white man and the low type of savage.

Take from the equator average savages, allow no mixture of better blood, you might breed for ten thousand years and you wouldn't have at the end a human being capable of real thought. Thought represents more than 100,000 years of effort.

The most important thing is real affection between father and mother, especially the mother's respect for the father—a good many fathers, children even, from fault, lack it. Hence inferior children.

Hunting in the jungle by tiger killers and hunting in the city by thieves are not analiks.

The tiger ties to a young goat to a stake, it bleats, the tiger comes and is shot.

In the big city jungle, Helen F. Lunnie, aged fifteen, now held by the Children's Society, testifies that she was sent out on the streets. When a man talked to her she lured him to a lonesome place. There he was knocked on the head and robbed. The tiger that wanted to eat the young goat and the man knocked on the head in the lonely spot are equally entitled to sympathy.

When silver was going up in price, Europe wanted great quantities of it. The simple-minded, to put it mildly, government of the United States, proceeded to sell hundreds of millions of silver dollars to oblige Europe, and Europe made the profit.

Now silver is going down in price, and that worries Europe. So immediately the United States government, under the Pittman act," offers a dollar an ounce for silver, which is twenty cents above the market price. Thus, when silver was valuable Europe could get ours cheap. And now, when Europe is worried because silver has gone down, poor, foolish Uncle Sam is hurrying into the market with his silver to buy more than it is worth.

Lloyd George and Krassin, representative of Bolshevik Russia, sang duets, so Universal Service says.

Krassin played the music of Welsh songs, Lloyd George sang them and Krassin joined in. Wonderful man, Lloyd George. A while ago he was singing "Star Spangled Banner" and "Columbia Rules the Waves" duets, with Woodrow Wilson. Now he is singing with Krassin, and soon England will be trading with Krassin.

Great Britain is lucky to have such a man as Lloyd George. There are few duets that he cannot sing. Our government knows only one tune.

THE WEATHER

Boston and vicinity—Clearing tonight; Saturday fair and continued cool. Moderate northerly winds. Sun rises 5:00; sets 8:04. Moon sets 10:32 p. m. High tide 1:50 p. m. Temperature till 11 a. m.: Maximum, 82 at 11 a. m.; minimum, 69 at 5 a. m.; average, 75.5. Temperature at 11 a. m., 82. Light all vehicles at 8:04 p. m.

Copyright, 1920, by H. H. Newspaper Pub. Co.

VOL. 17—No. 74 BOSTON, FRIDAY, JUNE 18, 1920 Registered in U. S. Patent Office. PRICE TWO CENTS

BOSTON NOW 7TH IN POPULATION

SUGAR PROFITEER FINED $10,000

'WOMAN CASED EL WELL MURDER'

BRUTAL '3D DEGREE' IS CHARGED

Byron Pettibone, Alleged Wife-Slayer, Forced to Confess, It Is Said

Bennington, Vt., June 18.—Boston detectives who secured the confession of Byron Madison Pettibone to the murder of his wife were assailed for alleged brutality and third degree methods by Pettibone's lawyers today.

Attorney J. K. Batcheider declared the detectives obtained the confession after a "star chamber" session with the suspect that lasted two hours and terminated when Pettibone in sheer physical weakness admitted the poisoning. Pettibone later repudiated the alleged confession.

The credibility of the confession will be attacked when the case comes to trial, the lawyer said.

ARRAIGNMENT MONDAY.

Pettibone will be arraigned in lower court Monday, will be before the special Grand Jury Tuesday, and will probably be on trial within a week.

Miss Helen Irene Guillow, the pretty girl who as Pettibone's alleged sweetheart has become a central figure in the case, still maintains that he is innocent.

In his alleged confession the authorities say Pettibone admitted administering a quantity of strychnia sulphate to his wife, Eva Bond Pettibone, in a glass of salts on the night of April 6.

Love for the Guillow girl is said by the police to have been the motive for the alleged murder.

Both Pettibone and the Guillow girl broke down and cried when the latter visited her sweetheart in the county jail for the first time since his arrest.

GIRL PLEDGES LOYALTY.

"Byron I love you more than ever and I'll remain by you until you have been found innocent of this awful charge," declared Miss Guillow as she stood in front of the accused man's cell.

Pettibone, embracing his sweetheart through the bars of his cell door, replied with consoling words of cheer and encouragement.

Miss Guillow, who is held in $1,000 bonds as a material witness, shows little outward concern over the tragedy. She has not secluded herself and has made repeated trips to the office of Pettibone's attorneys, spurning the remarks of pedestrians.

Counsel for Pettibone declare that they will waive a lower court hearing and will submit a transcript of the testimony to the grand jury at Manchester next Tuesday.

DROPS CASE AGAINST MAN DEAD TEN YEARS

Judge Sullivan, in Charlestown Court today, dismissed a charge against "Frank H. Wellington" for plotting a piano from a window of a house on Polk street without a license because that man has been dead ten years. A policeman who saw the piano being taken out asked one of the workmen to show the permit, and there being none, he asked the man who he worked for. The firm of F. H. Wellington & Co., on Main street, is now run by a son of Frank H.

CHARLESTOWN COURT HAS ONLY SEVEN CASES

Only seven persons were arraigned in Charlestown Court today as an aftermath to the Bunker Hill Day celebrations, six of them for drunkenness. This in a record, as usually there are more than 100 cases. In 1916, there were 172, of which 165 were for drunkenness. Two of today's cases were placed on file, two on probation and two were given suspended sentences. The other case was for a minor infringement.

600 Ellis Cattle Go Under Hammer

More than 600 of the finest blooded cattle, owned by former Senator George H. Ellis, president of the Boston City Club, went under the auctioneer's hammer today at Wauwinet Farm, West Newton.

Prices ranging between $65 and $1[illegible] head were paid by the bidders, prominent stock farm men from all over the State. A total of over 2,000 quarts of milk a day has been produced by the herd.

Ellis is quitting the stock raising business on account of inability to obtain farm labor.

FATHER TO FIGHT FOR MEADS

Visits Young Dartmouth Slayer as Officials Hunt Rum Runners

Hanover, N. H., June 18.—Prepared to stand by his son to the end and determined to take complete charge of the details of the legal battle for the defence of his boy, Albert H. Meads arrived here today from Chicago.

He went to the Grafton County Jail at Woodsville, where Robert T. Meads is held without bail for the slaying of Henry E. Maroney, a fellow student at Dartmouth College.

"More than anything," the father said, "I want above all to see my son and talk with him. After I hear his story I might be able to talk. Until then I can only say that I will stand by my boy to the end."

Greatly affected by the tragedy which has come into the life of his son, the father refused to discuss the details of the case.

VISITS SON AT JAIL.

Mr. Meads is corporation counsel for the National Cash Register Company with headquarters in Chicago.

While the father was visiting the accused student at the jail, Federal officials were combing the district between here and the Canadian border for the rum runners who supplied students at Dartmouth with the liquor responsible for the worst tragedy ever enacted in a New England college.

The authorities are working on the theory that Meads was the agent of one or more persons seeking to profit by the high prices of liquor.

They have found a cache at the college grounds where Meads had stored nearly a hundred quarts of whiskey which he brought into the college for sale, in his automobile. Working back with painstaking care from the scene of the tragedy, the Federal officers have already located the scarlet trail of the rum runners

Continued on Page 2, Column 2.

COOLIDGE'S VETO SENT TO LEADER OF "DRYS"

Governor Coolidge's stand on the alcohol content of beverages was sent today to Virgil G. Hinshaw, chairman of the prohibition national committee. Mr. Hinshaw wired Governor Coolidge asking whether he favored increasing the percentage of alcohol in beverages to more that half of 1 per cent. The Governor's secretary, Henry F. Long, acknowledged receipt of the telegram and inclosed a copy of Mr. Coolidge's veto of the bill which would legalize the sale of 2.75 per cent. beer in Massachusetts had the United States Supreme Court handed down a favorable decision. The Governor was at his office today. His cold is much better.

ONE-YEAR SENTENCE FOR PRISON CAMP ESCAPE

John Augustus of Cambridge was sentenced to a year in the house of correction by Judge Sanborn in Dedham Court today for escaping from the prison camp at the Medfield State Hospital.

TODAY'S BANK STATEMENT.

Boston bank clearings $82,006,390
Boston sub-treasury, credit $18,885
New York bank clearings $564,065,762
New York sub-treasury, debit $975,104

SCHOONER ASHORE OFF CAPE

Ship Eva A. Dannenhower, Swept Onto Beach, May Be Total Loss

The Canadian three-masted schooner Eva A. Dannenhower, formerly owned in this city, went ashore on Sagamore Beach east of the Cape Cod Canal today.

Captain Neves and the crew of five men were taken ashore by the Canal coast guard, who fought their way through a heavy sea which was breaking over the schooner.

The Dannenhower, bound from Alpe River, Nova Scotia, for New York with a cargo of lumber and piling, entered the bay last night and anchored preparatory to taking a tow through the canal dy. During the night one anchor chain parted in the stress of the storm, and the other failing to hold the schooner was swept up on the beach. According to advices received here, there is little possibility of saving the craft, which was said to be in an exposed position.

The schooner, of 217 tons net, was built in Camden, Me., in 1882, and was sold a short time ago to T. G. White of Sussex, New Brunswick. It was understood the vessel carried no insurance.

CHARGE OF MURDER FOLLOWS SHOOTING

Arrested at the point of a revolver by Patrolman Harry Cooper of the Joy street station, Dino Cirace of North Russell street, West End, was held today charged with the murder of Frank Pirro of No. 64 Nashua street, West End. Arraigned before Judge Parmenter, Grace pleaded not guilty and was held without bail until Wednesday. The shooting took place on Hanover street, just off Scollay square, after an argument in which the slayer alleged Pirro tried to rob him of money and jewels. Grace also claimed that the dead man fired the first shot.

GEORGE W. PERKINS ASHORE AT HIS OFFCAPE IS DEAD

War Work Fatal to Noted Financier, Who Expires in Sanitarium

Stamford, Ct., June 18.—George W. Perkins, former partner of J. P. Morgan & Co., and one of the founders of the Progressive party, died today in Stamford Hall Sanitarium.

He suffered a nervous breakdown some time ago and was brought here for treatment from his home in New York city.

Perkins had been confined in the sanitarium since June 5, having been brought here at the instance of his family under a law which permits the confinement of person believed to be insane for ten days without the necessity of formal commitment papers.

Mr. Perkins leaves a widow, who, before her marriage in 1899 was Miss Evaline Hall, daughter of Fremont Hall, of Cleveland, Ohio, and two children, Dorothy and George W. Perkins, Jr.

George Walbridge Perkins had a career more dramatic than any hero of the wildest Alger book.

Entering the employ of the New York Life Insurance Company in 1879 as a "boy" in the Chicago office, he received $15 a month on condition that he make no blunders. He left the company in 1901 because his $75,000 annually was too little, and J. P. Morgan offered bigger opportunities.

Mr. Perkins was one of the recognized spokesmen for big business, and his business connections included the International Harvester Company, the United States Steel Corporation, the Chicinnati, Hamilton & Dayton Railway Company, the Erie Railroad, and many other enterprises.

He became a national figure in 1912 as "angel" of the Bull Moose party, which he fostered after the late Theodore Roosevelt left the Republicans.

At the outbreak of the war he took

Continued on Page 6, Column 3.

To Offer $25,000 for Kidnaped Baby

By International News Service.

Norristown, Pa., June 18.—Friends of Mr. and Mrs. George H. Coughlin, parents of Blakely Coughlin, who was stolen from his crib fifteen days ago, were today arranging for the pooling of large sums for a gigantic reward to be offered for the return of the child and the apprehension and conviction of the kidnapers. It is believed that the amount will exceed $25,000, and may reach $50,000.

Three prominent Norristown men have already expressed their willingness to contribute $1,000 apiece. In referring to the swindle which Mr. Coughlin revealed yesterday, Chief of Police Charles Eller today declared that the man who swindled the father of the kidnaped baby out of $12,000 on the pretence that the child would be returned "had nothing to do with the abduction."

Chief Eller is convinced that "the crank," as the swindler styled himself, is a clever crook who gleaned details of the case after the abduction had been perpetrated.

While every effort is being made to catch the crook the search for the baby is not being neglected. Secret service operatives have begun work on the case and are co-operating with a small army of detectives already on the job. Major L. G. Adams, commander of the Pennsylvania State Constabulary, is only waiting for the word to assign additional troopers to the investigation.

Heir Born to Carnegie Millions at Lenox

Lenox, June 18.—Mr. and Mrs. Roswell Miller of New York and Lenox are the parents of a daughter born at the Lenox home of Mrs. Andrew Carnegie of New York city. This child is the heir to the Carnegie millions.

Mrs. Margaret Carnegie, daughter of Mrs. Carnegie and the late steel king, was married to Roswell Miller in April, 1918, while he was an ensign in the navy.

ALL PURE FOOD
Father John's Medicine is the greatest body builder. No drugs.—Advt.

Shot Fired by Jealous Rival

New York, June 18.—Joseph Bowne Elwell, turfman, clubman and "protector" of beautiful women, was slain by a man, but a woman inspired the crime.

That was the declaration made today by Assistant District Attorney John F. Joyce, disposing of the first theory that the murder was actually done by one of the many women "friends" of the gay clubman.

The man's identity is suspected by the arrest, together with that of the woman at the bottom of the strange case, may be brought about within a few hours.

At the same time Mr. Joyce announced that the identity of the young woman who spent the night in Elwell's bachelor apartments forty-eight hours before the crime had been discovered, and that she had been interviewed by the police.

Admitting under grueling cross-examination that she had been Elwell's guest, the girl has tearfully denied all connection with the crime, and denied seeing the murdered clubman the morning of the murder.

She also denied that the lingerie found in the rooms of Elwell's palatial horse belonged to her, and corroborated the later police theory that it was kept there by the slain man for the accommodation of women whom he frequently entertained overnight.

District Attorney Swann personally questioned the girl today, as well as grilling Marie Larsen, Elwell's housekeeper, and Edwin Rhoden, his chauffeur.

Declaring that the housekeeper has been a reluctant witness, he announced that he would ask for her commitment without bail until she

Continued on Page 4, Column 5.

Population of Seven Leading Cities

The standing of the seven leading cities of the country, according to the latest figures, follows:

New York	5,621,151
Chicago	2,701,212
Philadelphia (estimated)	1,806,000
Detroit	993,739
Cleveland	796,836
St. Louis	773,000
Boston	747,923

Boston today dropped to seventh position among the cities of the United States when the populations of Detroit and Cleveland were announced by the Census Bureau as 993,739 and 796,836, respectively.

Apparently firmly intrenched in first place, this city was forced to give way to the two Middle West municipalities which showed amazing growth during the last ten years.

St. Louis, for many years the fourth largest city, was also superseded, as

Continued on Page 2, Column 1.

IRISH FRIENDS OPPOSE LEAGUE

Manchester, N. H., Branch Calls on Democrats to Defeat it

Manchester, N. H., June 18.—A resolution calling upon the New Hampshire delegates to the Democratic National Convention to oppose any platform plank which would pledge the United States to join in any League of Nations with any country which is notoriously violating the right of self-determination of small nations was adopted here by Father Francis A. Mulvaney Branch, Friends of Irish Freedom. The branch has 700 members.

President Edward F. Kean, John Healy and City Clerk William J. O'Brien were appointed a delegation to present the resolutions personally to former Congressman Eugene E. Reed, Commissioner Quirk and Gordon Woodbury, the three Manchester men who are members of the delegation. The resolutions follow:

"Whereas, We fought to make the world safe for democracy, and,

"Whereas, President Wilson proclaimed in our behalf a definition of democracy which included as its most essential element the right of

Continued on Page 6, Column 2.

CHAIN STORE PROMOTER GOT $1,950 BY FRAUD

Russell Williams of Nahant, charged with the larceny of $150 each from thirteen persons, who applied to him for positions as managers of a chain of stores, and from whom it is alleged he secured the amounts as deposits, today pleaded guilty in South Boston Court on a continuance case. Sentence was suspended for one month, in order for him to arrange for restitution.

18-YEAR-OLD SALEM GIRL FINED $10 FOR STEALING

Victoria Pastneck, an eighteen-year-old Salem girl, was fined $10 in the Lynn police court today for stealing a shirtwaist from a Lynn store. She is wanted in Salem for violation of probation.

Autoist Fined in Lynn

Found guilty of speeding his automobile on Western avenue, Lynn, at thirty-five miles an hour, James A. Flynn of Salem paid a $10 fine in Lynn police court today.

ASK FOR
SWAN-RUSSELL HATS
WORN BY WELL-DRESSED MEN

DESERTED IN MONTH SAYS WIFE WHO SUES

Charging that her husband, Murdock Stewart, deserted her in 1899, a little more than a month after their marriage, Annabelle Stewart of Dover brought suit for divorce at Dedham today. Other suits filed, alleging cruel and abusive treatment and desertion, were: Charlotte L. Stockbridge of Wellesley against John C. Stockbridge, a letter carrier; Rockwood S. Hoar of Norwood, against Adelin A. Hoar; Fred M. Osgood of Dedham, against Florence M. Osgood; Rosie Dentoni of Quincy, against Dominico Dentoni; Caroline Taylor of Quincy, against William H. Taylor, Jr., and Annie L. Littlewood of Quincy, against Edward J. Littlewood of San Pedro, Cal.

SUGAR MAN FINED $10,000 AS PROFITEER

Pittsburgh, June 18.—J. Gilchrist, an official of the Standard Sugar Co., was fined $10,000 in U. C. Court today on a charge of profiteering in sugar.

SHOOTS WIFE AND SELF AND IS DYING

Calais, Me., June 18.—Because someone had written him that another man was paying attention to his wife, Ivan Little, 24 years old, of McAdam, N. B., shot her today. He is dying. His wife, 24 years old, will recover.

SAVE

Open Until 10 P. M. Saturdays

A COSMOPOLITAN TRUST COMPANY Savings Account means "ready money" when you need it—instead of scrimping to pay old bills. Start your savings account with us today—over $16,000,000 Resources—and the rate of our last dividend was

5%

Money Goes on Interest Monthly

COSMOPOLITAN TRUST CO.
60 DEVONSHIRE ST., BOSTON, MASS.

BOSTON PASSED BY TWO CITIES

Detroit and Cleveland Make Big Gains, Putting Hub In Seventh Place

Continued From First Page.

though showing an increase much larger than Boston's and by the same figure is now in the sixth position.

News of Boston's drop in standing was received with disappointment by members of the Chamber of Commerce and others, who hoped that fifth place would be retained pending action on a request for a recount.

They claimed that the federal census figures did not agree with those of the city and state and that the census of 748,060 in 1915 and not 670,585 as the returns was incorrect.

According to today's announcement, Detroit showed an increase since 1910 of 337,972, or 114.1 per cent., while Cleveland gained in the same time 186,129 or 42.3 per cent.

At the same time it was stated that Marblehead had suffered a decrease of 11, or 0.2 per cent., the latest figures being 5,324.

When informed that Boston had dropped into seventh position in the national census race, Lieutenant-Governor Channing H. Cox expressed amazement.

"We must keep Boston to the front," said the Lieutenant-Governor. "She must not fall backward in population. We must maintain the record she has always held. To do this we must develop to the fullest extent the industries of the city. We must be boosters and not knockers.

"More thriving industries mean more employment. More employment means keeping the population at a high level. We must make Boston a city of homes. We must have lower rents and increased prosperity. Our first duty is to make Boston what she was and then keep her there."

TRAIL RUM GANG AT DARTMOUTH

Liquor Sold at College Bought at Cheap Price Across Canadian Line

Continued From First Page.

from the Canadian border. The liquor was all a Canadian brand.

Orlie Wise, the freshman who aided in the temporary escape of Meads from his dormitory rooms after the shooting, is still in the care of Sheriff Claude Murray, awaiting the arrival of the $1,000 bail in which he is held as a material witness.

It is expected the young man will be turned over to the Federal authorities for having liquor in his possession. A quart of Canadian whiskey was found in his room.

The investigation of the authorities has thus far uncovered an astounding condition at Dartmouth College relative to the smuggling of liquor. The tragedy, which has cast a shadow over the commencement of 1920, is but the climax of months of activity on the part of the smuggling gangs, who sold the liquor for $20 a quart. They paid $2.75 a quart for it in Montreal.

While hundreds of parents and friends of the students are arriving to attend the annual exercises of commencement, a little group—the father, mother and brother and intimate friends of the murdered senior—escorted the body to the railroad station here for removal to West Medford, where the Maroney's live.

ELUDED CUSTOMS GUARDS.

At the same time from Chicago the father of Meads, attorney for the National Cash Register Co., was on his way to this little town to meet his son, facing a life fight for his freedom. The father of Orlie Wise has also left Akron, O., to see what can be done in his son's defense for violating the Volstead act.

Ingenious methods were used by the rum runners to get their whiskey into the college. Custom guards were eluded, it is believed, by running some across the border at night, while on other occasions the smugglers deliberately fattened it beneath their autos.

The lot of seventy-two bottles which Meads brought to the college last Saturday was conveyed thusly. Once it arrived Meads, and possibly a confederate, placed the bottles in a cache in North Massachusetts, the dormitory in which he had his quarters. The story which Howard W. Whitaker, Maroney's roommate and a witness of the shooting, told of the tragic affair led to the discovery of the cache.

The first full details of the story were drawn from the participants of the fateful proceeding. These, with the result of the autopsy, disclosed that Maroney had taken probably not more than one drink of the liquor they secured in the rooms of Meads, although the shooting did not occur until one o'clock Wednesday morning.

Long Jewelry

Graduation Gifts

Diamond Rings $25.00 to $100.00
Fancy Stone Rings, $5.00 to $75.00
Signet Rings, $3.00 to $50.00
Pearl Necklaces, $2.50 to $75.00
Pendants, $3.00 to $50.00
Gold Bar Pins, $3.00 to $75.00
Link Buttons, $2.50 to $19.00
Graduation Watches
Young Men, $11.00 to $50.00
Young Women, $20.00 to $100.00

41 Summer St. Bromfield Building

STORE OPEN ALL DAY SAT.

Filene's AUTOMATIC Bargain Basement

STORE OPEN ALL DAY SAT.

here's what you'll see if you walk thru before 11 tomorrow

We say come before 11, because with such bargains there probably won't be any left after that hour.

girls' middy suits $2.95

3 piece—skirt, bloomer, middy

Which might strangely be called a "three-in-one" play suit because it can be worn all as one or skirt, bloomers or blouse separately. The white percale must for about the price of any one piece separate white only. Sizes 6 to 14.

800 prs. of women's SILK stockings "seconds" 55c

Have you stocked up with fine shoes from our Annex? Here's a hosiery saving that will go hand in hand with the shoes. Pure thread silk mock seam hosiery, cotton reinforcements. Black, white or cordovan. Slight seconds result in savings.

just 52 women's and misses' good bathing suits $2.95

No frills, but practical mercerized bathing suits that will give as much enjoyment as the stylish, higher priced ones. Filene Basement vacation savings.

only 192 in lot crepe de chine envelope chemises $1.45

You know that "different" feeling of silk underwear—these crepe de Chine chemises may be had for just a little "difference" in price. Lace trimmed, ribbon shoulder straps. Come early Saturday morning.

in ANNEX

2 doors from main Basement—street floor

women's low SHOES $3.95

One of the three lots from which women have been choosing one, two and even more pairs of shoes—for GOOD the value. Still a chance for you to do likewise. More you buy—greater the savings.

Sizes 3 to 7 in lot. This shoe $3.95.

just 108 of 'em tricolette mignonette overblouses (seconds) $4

Out of the ordinary because of unusual style and LOW price. Plain sashes, tassels or wood embroidered, several styles and more colors.

Tasseled tricolette overblouse, $4.00

ODD LOTS

sport h'dk'chiefs (2nds) 10c
val. lace vestees 69c
women's night gowns $1.29
women's chemises 85c
children's bathing suits (2nds) $1

automatic plan

Every lot must sell quickly or take ½ reduction after 12 selling days
⅓ reduction after 18 selling days
¼ reduction after 24 selling days
goods given away after 30 selling days.

HUNDREDS OF OTHER BARGAIN LOTS—NO MAIL ORDERS

Chandler & Co.

Tremont Street, Near West, Boston 11, Mass.

Century Brand Silk Stockings, ½ Price

Three weeks ago they were selling at 3.15 Pair

Now Selling At 1.57 Pair Every One Perfect

Black, White, Navy, Chocolate. Every Size in Each Color

12,000 Pairs Twelve thousand pairs of stockings is a great number. Not often is a sale of such scope attempted. Naturally one would like to know the reason for this sale—why is the price so low and how did we get them? HERE IS THE STORY:

This manufacturer—one of the leading hosiery makers in this country, and one of the very best—had ordered new sets of machines in order to keep up with the ever-increasing demand for his product. Two models of machines were ordered, one slightly finer grade than the other. However, deliveries are not always according to instructions, and in this instance the finer gauge machines were delivered first. A manufacturer cannot afford to keep machines idle—and rather than do that, this maker set about tuning up these machines on one of his regular qualities, one of our standard Century Brand numbers, in anticipation of a bigger outlet for this quality. In fact, he prepared twelve thousand pairs of them in advance of his immediate needs. Suddenly came the drop in price of raw silk—a big drop—and these stockings are not now worth what they were three weeks ago.

Instead of $3.15 they are $1.57

Points:

1—Whereas they were 3.15—now they are 1.57.
2—They are Century Brand quality.
3—They are all—every pair—perfect.
4—They are all—every pair—full fashioned.
5—They are absolutely pure silk—there is no false impression of weight, as they contain no tin or iron.
6—They have mercerized tops, soles, heels and toes.
7—Soles are double thickness, toes and heels are reinforced.
8—They are in the four best colors, the most in demand at the moment. Black, white, navy blue, chocolate or seal brown.
9—Every size in each color and plenty of them; 8½, 9, 9½, 10, 10½.
10—Should you by any chance find these do fall short of your expectations, they can be exchanged and if dissatisfied your money will be refunded, or account credited.
11—At 1.57 per pair they are lower in price even than today's lower cost of silk would warrant.
12—They will not deteriorate in wearing value by being put away for future use.

Great Sale Begins Today

758 New Cotton Dresses for Misses

—Voile, Organdie and Gingham

Values About 10.75, 12.50, 16.50, 18.50, 22.50, 25.00

Dresses from Cotton Dress Shoppe by Chandler & Co.

DEALING in a big way with large manufacturers of dresses—manufacturers that have large quantities of the very best materials, proper styles, that make up goods in the best manner and that are broad-minded enough to have good business judgment and know how to make a big deal in dresses: Such is the manufacturer from whom we got this wonderful lot of misses' dresses—he is a maker of fine dresses who gives his entire attention to making cotton dresses at this time of the year.

Such a manufacturer has a great deal at stake; the trade of the best houses in this country—not only the specialty houses but the large stores which handle the finer quality cotton dresses. He had some hundreds of misses' dresses which had just come through his factory. We made a trade so that we bought 368 dresses, making our own selection of his very best styles. We were able to buy this lot of dresses so that we could sell them for 12.50. These dresses usually sold for 16.00, 18.50, 22.50 and 25.00. Before finishing the transaction he wanted to know what we would do on misses' less expensive dresses. Of these we took three hundred and ninety-three, which were made to sell from 10.50 to 12.00; we succeeded in buying these so we could sell them for 7.50. They are a wonderful lot of dresses and they are priced remarkably low.

7.50 and 12.50

500 Cotton Dresses for Women

Values About 10.75, 12.50, 16.50, 18.50

A BIG DEAL IN WOMEN'S DRESSES. It was plain business sense to go to the same big manufacturer for a bargain in Women's Cotton Dresses, if one was to be had. And we secured from him between three and four hundred Cotton Dresses for Women, all of the same fine materials, at the same great reduction in price. These women's dresses are mostly in fine quality figured voiles, in best designs and colors, and of course the styles are absolute. The quantity is not so great as we could wish, as the dresses were made to sell for 16.50, 18.50, and at 12.50 are certain to go quickly; so we have added nearly one hundred dresses made from our own fine quality voiles.

In the very great range of Cotton Dresses which this maker produces we found a number which we thought we would like to sell at 10.75. As these were nearly as fine as the 12.50 purchase, it was a matter of some difficulty to obtain them at our price, but as we offered to take two hundred voile and gingham dresses, the maker let us have them. And to round out this great assortment of Women's Cotton Dresses we secured from another leading maker over one hundred dresses formerly 10.75 and 12.50, which have gone in at 7.50.

7.50 to 12.50

Women's Silk Dresses

Showing the Possibilities of Our Own Custom Dressmaking Department

Taffeta, Georgette, Mignonette, Foulard, Crepe de Chine. Values 45.00 to 60.00

IN order to produce women's silk dresses of fine quality of material, best style and workmanship, to sell at a low price, we took a quantity of our own silks and some of our best models to our own workroom. By putting the entire force on them and practising utmost economy in making, we finished them at the least possible expense and can offer at 39.50 dresses that would sell in the market at from about 45.00 to 60.00 if made up a few at a time.

39.50

Wonderful Foulard Dresses

From Our Own Materials

Value About 45.00

ONE of our large manufacturers of dresses found during the past two months his dress business had not been up to his expectation. We took beautiful foulard from our own regular stock and told him if he would make up a number of dresses in stunning models of our own selection and make the price just about enough to cover actual cost of manufacture, we would give him a good order. The dresses have just been received, and at a glance one can see they are dresses that would ordinarily sell for about 45.00. By using our own material, putting it in at about cost, and because the manufacturer made them up at little or no profit, we are able to sell them for 35.00.

35.00

THIRD PARTY EXPECTS TO SWEEP NORTHWEST BY NEW DEAL

COALITION EMBRACES FARMERS

Committee of 48 Announces Negotiations With Non-Partisan League

Chicago, June 18.—Third Party headquarters, as the local offices of the Committee of Forty-eight have come to be known, announces steps toward coalition with the Non-Partisan (farmers) League which would mean political control of the entire Northwest for the new party. Forty-eighters claim the deal is as good as made.

The Leaguers, it is understood, are asking a place on the ticket for their Governor of North Dakota, Lynn J. Frazier, and incorporation of their political ideas in the third party platform.

With the Leaguers will come the Labor party which has grown to considerable proportions in the Middle West in late years. The farmers and the laboring men are already working politically under a co-operative agreement. Illinois labor leaders today are campaigning in North Dakota for Governor Frazier's re-election.

Amos Pinchot, of the Committee of Forty-eight, has undertaken to bring the old Progressives in under the third party banner.

In their movement on the Progressive camp they have been encouraged by Senator Johnson's reticence in the matter of supporting the Republican party nominee.

James M. G. Fay, State secretary of the Hiram Johnson Club of Massachusetts, gave out the following statement:

"In accordance with the plans adopted at the meeting held in Chicago last Saturday, the Hiram Johnson Club of Massachusetts will, immediately following the adjournment of the Democratic convention, take a ballot of its members to decide whether the club will support the Republican or the Democratic nominee or an independent candidate. At the same time delegates will be chosen for the coming convention in Chicago.

WOULDN'T GO TO CHURCH; IS SHOT

Accomac, Va., June 18.—Charged with shooting Roland Parks, seventeen years old, under the compulsory church attendance ordinance—an ancient Tangier Island local law intended to prevent loitering in public during church hours — Constable Charles A. Connorton went on trial here today.

The case has caused considerable excitement among residents of the little island. Citizens from Maryland and Virginia have traveled far to attend the trial and feeling is at high tension.

ARMY OFFICERS PASS PHYSICAL TEST HERE

Eleven officers of the regular army were examined for promotion today at army headquarters. Among the officers who were put through a rigid physical test were: Colonels James T. Tilford, Edward Carpenter, T. K. Spencer, S. G. Shartle, F. D. Webster, Guy Palmer, A. W. Foreman and R. W. Kingman; Major Homer R. Grant and Captains John W. Hyatt and Ellery T. Niles. The examining surgeon found the applicants to be in excellent physical condition.

ORDERS REFERENDUM ON MAINE WOMEN'S VOTE

Augusta, Me., June 18.—Governor Milliken today ordered a referendum on the question of women voting for Presidential electors. The matter will be voted on at the regular State elections in September. If the vote is in the affirmative, women will exercise the right of suffrage in November. The prohibition amendment will not be submitted to popular vote.

SPECIAL NOTICE

Sure Relief

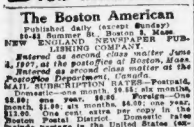

BELL-ANS FOR INDIGESTION

The Boston American

Published daily (except Sunday) 10-43 Summer St., Boston 2, Mass. HEARST NEWSPAPER PUBLISHING COMPANY.

Entered as second class matter June 4, 1917, at the postoffice at Boston, Mass. Entered as second class matter at the Postoffice Department, Ottawa, Can.

MAIL SUBSCRIPTION RATES—Postpaid. Domestic—one month, $0.85; six months, $4.50; one year, $8.00. Foreign—One month, $1.00; six months, $5.50; one year, $11.00. One cent extra per copy in the Boston Postal District. Domestic rates include postage in the United States (excepting the Boston Postal District), Porto Rico, Philippines, Cuba, Hawaii, Alaska, Panama Canal Zone.

SUBSCRIPTIONS PAYABLE STRICTLY IN ADVANCE.

'Real Man's Statement,' Hearst Says of Wood's Reply to Butler

Good for General Wood. His fine statement in reply to Nicholas Murray Butler's contemptible attack will make him many friends.

The general's statement rings with honesty, sincerity and virility. It is a real man's statement and it tells the plain truth about Butler.

This man Butler is nothing but "a little brother of the rich," or rather a little butler of the rich since he is in all respects the liveried lackey of privilege.

He is among the meanest of the parasites that suck their sustenance from the predatory interests because the service he renders his masters is a dangerous betrayal of democracy. His task is to endeavor to direct the steps of the finest of our youth away from high service to the republic and to their fellow citizens and into the menial service of wealth and privilege he himself pursues and glories in.

He has driven many professors of progressive thought out of Columbia College and after exodus of such teachers of competence and character he has passed the hat among his wealthy patrons for contributions, happy to make up in money what he has lost to his college in courage and conscience, ability and honesty.

It is gratifying to true Americans everywhere to have General Wood denounce this poseur and pretender as the "fakir" and falsifier that he really is.

There are many citizens who were not for General Wood for President who would have been honored to be for him if they had known that he could handle the pen as skillfully as the sword and utter such admirable sentiments in such vigorous American style.

WILLIAM RANDOLPH HEARST.

San Francisco, June 17.

TREES TORN UP BY STORM

Buildings Damaged, Boats Are Carried Away and Lights Are Put Out

Trees and telegraph poles were uprooted, small buildings damaged and boats torn from their moorings by the storm which swept Greater Boston early today.

Traffic was delayed for hours while workmen removed a large tree which fell at No. 90 Princeton street, East Boston. The fire department was summoned to assist in the work of removal.

Boats were torn from moorings at Revere Beach, and several small stands along the boulevard were damaged. Awnings were torn down by the wind all over the city.

[illegible] nights were put out of commission by the damage to the wires.

Storm Sweeps Plymouth; Lightning Starts Fires

Plymouth, June 18.—The storm yesterday and today was one of the worst that has visited Plymouth in years, two lightning bolts travelling for many blocks up the streets, endangering the old Howland mansion. The waves in the harbor were so high that all shipping was stopped. Two coal barges, en route to the canal, came in till the storm ceased. The east gale here reached a fifty-mile-an-hour velocity.

Despite the downpour of rain, the greatest danger was from the lightning, which set fire to the branches of trees, greatly endangering many dwellings. Fighting the fire, Chief Hiller, Police Officers Bell and Stillings, Walter Terry, Walter Richards and Thomas Reagan kept the flames from the old Howland mansion, McGee's stable, and other places that were threatened.

ROBBERS BLOW OPEN 3 SAFES

Get $1,500 at Springfield and $50 in Chicopee; Office Is Wrecked

Springfield, June 18.—Burglars during the night blew open three safes, one in the office of the Blair Manufacturing Company, at No. 312 Birnie avenue, securing about $1,200 in Liberty Bonds and $200 in cash, and two other safes at the Bay State Elevator Company plant in Chicopee, just across the line.

From the elevator company they secured but $50 from one safe and nothing from the other.

The large quantity of nitro-glycerine used at the Blair company wrecked the place completely. Some of the blankets used to deaden the sound of the explosion were found tightly imbedded in the walls. The robbers' tools were left behind.

The police believe that the Chicopee job was done first. The break at the Blair place was discovered early today by Manager Adelbert B. Case.

350 ITALIANS SLAIN BY PASHA'S AVENGERS

London, June 18.—A widespread movement to avenge the murder of Essad Pasha, Albanian leader, has broken out in various parts of Italy and Albania, according to dispatches from Belgrade.

Thousands of inhabitants of Tirana formed an organized mob, massacred 350 Italian prisoners and hauled twenty-four others out of a train at Kracher and put them to death.

Hold Field Day

The annual field day of the alumni of the Farm and Trades School was held at Thompson's Island, with an attendance of 125.

Finds Wilson at Work With Old Time Vigor

New York, June 18.—Louis Seibold, in the World today, described his impressions of the physical condition of President Wilson as follows:

"During the three hours I spent with the President I saw him transact the important functions of his office with his old-time decisiveness, method and keenness of intellectual appraisement. I heard him dictate his decisions on matters of great government importance with a facility of expression and directness of meaning that indicated no impairment of the efficiency of the mental machine that has known only the hardest kind of work for forty years.

"I talked with him for upward of an hour, in which he discussed a wide range of subjects, and concerning which he expressed himself not only with characteristic Wilsonian vigor, but established the even more gratifying survival of the saving sense of humor.

"I saw him walk from one apartment to another on Tuesday, and on Wednesday, accompanied as he walked with no more help than a cane, none too stout, from the elevator of the White House to his motor car. The cane upon which his right hand found support was the sort of stick he used to thrash through the turnip patches when he was president of Princeton.

"His use of it on Wednesday accentuated the heritage of his long illness, yet the halting movement of the motor agencies of his left leg impressed me as being far less pronounced than that which accompanies the movements of General Leonard Wood. There was no dragging of the left foot, as there would be if the President's left leg were completely paralyzed. There was a tendency to lift it a trifle higher and in advance of the sturdy right limb.

"In appearance the President seemed the same as on his return from Paris. He has gained more than twenty pounds in weight during the last two months."

ENTIRE TOWN HUNTS WOMAN

Wife of Kingston (N. H.) Academy Janitor Vanishes After Nervous Collapse

Kingston, N. H., June 18.—Business was suspended here today to enable everybody to search for Mrs. Alfonse Dominick, 55 years old, wife of the Janitor of Kingston Academy, who disappeared from her home at one o'clock last night while suffering from nervous collapse.

The two shoe factories shut down and all the stores were closed in order to organize searching posses. It was one of the most remarkable demonstrations ever conducted in this section of the State. Students led the search. While scores searched the fields and woods and dragged the lake, women and girls trudged through rain-soaked grass and brush hunting for Mrs. Dominick.

The searching parties were augmented by many alumni, who came to town to attend the commencement exercises yesterday.

20 IN ROXBURY LATIN CLASS

275th Anniversary Observed in Connection With Graduation Exercises

Roxbury Latin School held its annual graduating exercises today at the First Church in Roxbury, at the same time celebrating the 275th anniversary of the school. Twenty students were graduated, fourteen being awarded diplomas and six certificates.

As its gift to the school the class presented a check for $275. A pledge of $7,500 for the general building fund was also made by the class of 1865 as its quarterly centennial gretting.

Rev. Augustus Mendon Lord, D. D., S. T. D., of Providence, delivered the oration, and D. O. S. Lowell, headmaster of the school, presided.

The Ralph F. F. Brooks memorial prize was awarded to Ralph L. Gilman, '21, for mastery of Latin verbs. The Lowell dozures for excellence in English and Latin went to the following: George E. Tulloch, Ralph F. Gow, Harold S. Rogers, Austin M. Bruce, Herbert S. Rosenblum, Marshall W. Stevens, James S. Ballantyne, Harry Blanchard, Charles E. Henderson and Charles E. Brown.

The Fowler prizes for the best original essay on United States history, went to Ralph Lawrence Gilman, $25; Kenneth Montgomery Ritchie, $15; Elgin Wayne Williams, George Anthony Weller, $10 each.

Charles Edward Henderson was awarded first place in the mother's prize, $15, for accuracy and speed in the original operations in arithmetic; second prize, $10, John Fairbanks. The first spelling prize went to Ralph Lawrence Gilman.

The Searles prize of $10 for the student showing the greatest improvement over his record of the previous year went to Frederick Hurd. William Appleton Trust took the prize in beginners' French.

Norman Lamont Macy was awarded the silver recruiting medal; the Emily C. Whitcomb silver medal for the best original poem went to Karl John Schriftgiesser; "Luo" silver medal to Herbert Sidney Rosenblum.

The Brackett memorial cups for excellence in scholarship and athletics went to Kenneth N. Hill, his name also being inscribed on the Yale Roxbury Latin cup. The cup for individual supremacy in athletics went to John William Hammond, whose name was also inscribed on the Harvard Roxbury Latin Club cup.

In the graduating class Kenneth Noyes Hill, John Fairbanks Partridge, George Edwin Tulloch attained cum laude; the others were Carle Woodruff Childs, Theodore Drake, Henry Leonard Field Holmes, William Horace Litchfield, Jon May Nichols, Harold Searles, Kenneth Lawrence Seiler, Bernard Elmore Toland and Stanley Wheeler Greene. Honorable mentions Gordon Brown Wilson. Certificates were presented Otis Capp, Joseph Peter Cotton, James Edward Eaton, Thomas Nelson, John Herbert Sipp, Philip Wandor.

Art Museum School Gives Many Diplomas and Prizes

The School of the Museum of Fine Arts announces the following diplomas and prizes awarded at the end of the school year:

Diplomas—Department of Drawing and Painting, Henry Edward Smith, Brockton; Department of Design, Avis Fyzie, Montreal; Jeanette Greenberg, Roxbury; Lillian E. Kendrick, Winthrop; Jeanette Killam, Belvidere, Grace McDonald, Montreal; Elizabeth H. Nichols, Cambridge; Ruth A. Reid, Everett; Mildred Agricultural Society, Boston.

Scholarships for 1920-21—Davis L. Glover, Mary E. Walker, Alma O. Leibeck, Bernard M. Keyes, Donald Gordon Squier, Lawrence T. Stevens, Agnes Tylald, Emmeline Sewell, Miriam E. Hall, Lillian G. Clarke, John F. Comas, George Lawrence Cheney, Charles W. Dominick De Palma, Grace Bridge, Henry Pimpernel Fortin, Ralph L. Emerson, Dorothy Kathleen Foster, Edith L. Emerson, Eli Kallerjian, John W. Kelleher, Alma O. Leibeck, Shaw Lee, George Mephlanolis, Kaimra Nason, Gladys Nolan, Hilda Prescott, David O. Reamer, Adela L. Rines, Pradyle N. Roke, Henry E. Smith, Daniel Wendel, Josephine E. H. Wright.

Kimball prize—Hazel Jackson, Victor O. Stevens, Elizabeth Tyler, Walter Ellsworth Foster, Grace Gilbert H. Sayld, Gretel Urban, Thomas Cooper, Dewey, Alma O. Rundeen, Dominick De Palma, Edith L. Emerson.

ALASKAN GREETINGS SENT TO COOLIDGE

Congratulations on his nomination, received today by Governor Coolidge, included one from the Nome, Alaska, Republican Club, which reads: "We congratulate you and your party and say we feel that the standard bearers give the party the most positive assurances of success at the November election."

A telegram from James J. Phelan, Boston banker, reads: "Most hearty and sincere congratulations. It is a very high honor, well deserved, that has come to you. It is a tribute to one who has in his public life been many times tried and never found wanting. It is one more step to the top round. Mrs. Phelan and I are very happy for you and Mrs. Coolidge and your boys."

William D. Sohier, former chairman of the Massachusetts Highway Commission, wired: "Your nomination is the spontaneous wish of the people of the entire country. It is the greatest tribute that has ever come to any man in recent years. Massachusetts may well be proud of the commitment."

"The Vermont delegation to the Chicago convention wired: "We send our sincere congratulations to the son of Vermont and are firm in our belief that convention's unanimous choice is the tie that will hold our party together."

ASPIRIN

Name "Bayer" on Genuine

"Bayer Tablets of Aspirin" is genuine Aspirin proved safe by millions and prescribed by physicians for over twenty years. Accept only an unbroken "Bayer package" which contains proper directions to relieve Headache, Toothache, Earache, Neuralgia, Rheumatism, Colds and Pain. Handy tin boxes of 12 tablets cost few cents. Druggists also sell larger "Bayer packages." Aspirin is trade mark Bayer Manufacture Monoaceticacidester of Salicylicacid.

CATCH 2 WANTED IN BOSTON

Suspects Said to Be Men Who Robbed Letter Boxes of Checks and Raised Them

William E. Boland, alias William J. Gordon, and Charles Sweesky, alias alias Frank Gordon, arrested by the Finkertons in New York for rifling letter boxes, forging and check raising, are wanted in this city for similar offenses.

Boland, who is an alleged professional forger, has been arrested seven times, and committed once, according to the police, and is said to be one of the best free-hand forgers in the country. Sweesky, the police claim, has been arrested five times, has three convictions to his credit, and has served seven and a half years in Sing Sing.

They were said to have made a practice of following letter carriers making deliveries in business districts shortly after the first of each month. After rifling the letter boxes of mail, the two men, the police say, returned to their room, went through the letters for checks, and changed the amounts. They then forged endorsements and cashed the checks.

"NORMALITY" PLEA BY WALTON LUNCH COMPANY

A "normality" certificate was petitioned for at the office of the State Board of Conciliation and Arbitration today by the Walton Lunch Company. On September 8, 1919, 200 of the company's waiters and countermen went on strike to secure higher wages and recognition of their union. The effect of a "normality" certificate would be to permit the lunch company to advertise for help without referring to the strike. A hearing has been set for Tuesday.

IRISH RAIDERS SEIZE CONSTABLES

Dublin June 18.—A band of 100 men attacked the Cookstown barracks in County Tyrone and captured two constables. Police reinforcements were rushed up and the attackers were finally dispersed.

NUXATED IRON

increases strength of delicate, nervous, run-down people in two weeks' time in many instances. Used and highly endorsed by former United States Senators and Members of Congress, well-known physicians and former Public Health officials. Ask your doctor or druggist about it.

. . . . when a fellow rolls his own, he wants the full flavor of his "Bull" Durham Tobacco . . . still another reason why over nine billion cigarettes a year are rolled with

RIZ-LA-CROIX

CIGARETTE PAPERS

(Made in France—pronounced "Ree La Croy")

. . . It burns without taste or odor.

It's made of pure vegetable fibre, and—to make purity assurance doubly sure—washed with clear Pyrenees Mountain water, four hundred gallons of which are used in making a single pound of RIZ LA CROIX.

Made in France

Distributed by The American Tobacco Co. INCORPORATED

—which means that if you don't like RIZ-LA-CROIX cigarette papers you can get your money back from the dealer.

RESCUES EXHAUSTED VERMONT SWIMMER

St. Albans, Vt., June 18.—Philip B. Johnson averted a drowning tragedy by plunging into Lake Champlain and rescuing Walter F. Pellowa, who had become exhausted and was going down for the third time.

GIRL WON'T TELL SLAYER'S NAME

Was Ordered From Elwell's Home by Man Suspected of the Murder

Continued From First Page.

tells all she knows of the killing of her employer.

Mrs. Larsen has admitted concealing a woman's night robe, boudoir cap and other apparel found in Elwell's room the morning of the murder. She has until now denied knowing the name of the mysterious owner, but today admitted that she might possibly be able to supply the authorities with this information.

Following this and other developments, the police were more optimistic than at any time since they took up the search for Elwell's murderer.

Authorities searched the apartment of Victor von Schlegel, divorced husband of a young woman mentioned in the case, to discover a revolver from which the bullet which caused the noted bridge expert's death might have been fired.

Assistant District Attorney Dooling personally headed the investigation, which resulted in the discovery of a thirty-eight calibre revolver hanging in a holster in a closet adjoining von Schlegel's bed chamber. The bullet found beside the body of the murdered man, and the shell discovered on the floor of his studio, where he was shot by an unknown assailant, were from a 45 calibre gun.

CONFISCATE REVOLVER.

Detectives confiscated Von Schlegel's revolver, however, for further investigation, and it was intimated legal proceedings against him might become necessary under the Sullivan law. It was said he had no permit for possession of the gun.

Von Schlegel was detained for six hours in the District Attorney's office, where he was examined regarding his every move since the evening preceding the crime. The authorities said he had answered all questions frankly and had fully satisfied them of the truthfulness of the story he told, apparently clearing himself of suspicion.

Meanwhile turfmen and followers of horses, now at Jamaica, but who were in Kentucky at the time Elwell is reported to have had a distressing affair which caused him to leave so hurriedly he forgot to pay his hotel bill, have accepted the theory that Elwell was murdered to avenge some woman's honor there.

Half a dozen men who have known Elwell intimately in his track connections said they do not believe he was ever guilty of an action on the turf that would have made him a mark for the assassin's gun.

Developments indicate that Mrs. Larsen will eventually provide the key to the mystery. She has been examined repeatedly since the murder and long continued questioning has caused her to reluctantly give more and more information about the manner of life and the affairs of her late employer.

Detectives investigated a report that a man and woman were driven in a taxicab to the Elwell house between 5 and 6 o'clock on the morning of the murder. It was said that the chauffeur heard a woman scream after the two had entered and he departed without waiting for them.

Son Born to John J. Casey

Representative John J. Casey of No. 119 Westville street, Dorchester, candidate for the State Senate, became the father of a seven-pound baby boy today.

THANKS AMERICAN FOR COMMUNITY SERVICE

Editor American:

At the last meeting of the army and navy committee it was voted to extend our thanks to you for the generous space and publicity accorded Community Service at the opening of the new clubhouse in Park square. We hope that you will take occasion to visit the club and see what we are doing to uphold the men of the army, navy and marine corps. Sincerely yours,

EVELYN PEVERLEY COE,
Chairman Army and Navy Committee.

Boston, June 18.

BUSINESS NOTICE

CASTORIA

For Infants and Children

In Use For Over 30 Years

Always bears the signature of Chas. H. Fletcher

SHOES! PRICES!

Here is your opportunity to buy *Real* shoe values at *Real* bargain prices.

Our Special

$5.85

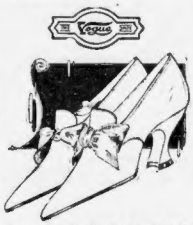

Made of white "Snow Cloth," a finely woven fabric. Popular with discriminating dressers. Justly famous for its easy cleaning qualities. The thing for street and sport wear. Comes in Ties and Oxfords, turned soles and covered Louis heels.

We fit you—satisfy you. Our guarantee goes with every pair of our shoes

Cool, Comfortable Parlors

Bedell

Washington and Bedford Streets

Guaranteed

(Government Inspected)

20 Years

50 CENTS

PUTS IT IN YOUR POCKET

Today and tomorrow we offer these watches for sale at $9.95. Sold with the guarantee that if they can be bought for less than $20 elsewhere we will refund your money. Every case guaranteed to be gold filled and warranted so by us. This watch is well made by one of the world's largest manufacturers and will keep excellent time. Guaranteed 20 years. Mail orders filled

50c Down and 50c a Week

First-class Watch Repairing at Reasonable Prices

Open daily till 6. Sat. till 9.

ENOX JEWELRY Co.

16 Bromfield St., Boston

GILCHRIST'S

Summer Apparel

Dresses

$22.50

Featuring an Unusual Combination of Style and Quality at a Remarkably Low Price

$22.50

Of taffeta, satin or georgette, some beaded, others smartly tailored with novel touches of embroidery, dainty vestees and collars.

Taffeta Dresses

$19.75

Chic models with tiered skirt, in smart Eton effects with vestee. Misses' sizes, in navy blue only.

Smart Organdie Frocks,

$15.00 to $29.50

Voile Dresses, $12.95 to $22.50

Baronet Silk Skirts

Popular Styles for Sports and General Wear

$15.00

$15.00

$10.00

Developed in Fine Quality Baronet, Queen Anne or Fancy Summer Fabrics

Fashions include box or accordion plaited models; also straight-line effects, with novelty belts and pockets, in rainbow colors and white.

Satinette Skirts

$10.00

Wide selection of attractive styles, in sizes for misses and larger women.

Lingerie Waists

Several Pleasing Models Specially Priced

$2.95

Finely tailored of good quality voile, some trimmed with lace, others in attractive frilled styles.

Georgette Waists, $5.50

Wide selection of dainty models, attractively trimmed with lace, in white and flesh.

Women's Neckwear

Collar and Cuff Sets—Made of French organdie, with fancy ruffles; also in the lot are vestees, Swiss collars, net and lace collars and a number of French pieces in very pleasing designs. **50c**

Fibre Silk Scarfs, $4.50

Made 1½ yards long and 9 inches wide, all perfect goods. All the wanted Summer colorings.

French Organdie Guimpes, $2.50

Unusual assortment of pleasing styles, in tan, copen, rose and green. Just the thing for wear with the Summer wash dresses.

Sale of Women's Shoes

We are selling many styles of this season's $9 and $10 pumps and ties; every pair reliable quality; taken from our own stock. Customers receive the same careful fitting and courteous store service. $5.50

C. O. D.'s—Exchanges—Delivery and other accommodations which have always been a feature of this popular store.

Plenty of High and Low Heel Styles, including Kidskin, Welt Oxfords, Cuban heels, Brown or Black Kid and Patent Leather Eyelet Ties. Kid and Patent Leather, Louis Heel Oxfords. Kid or Patent and White Fabric Foxed Pumps. Also Black or Brown Buck and Gray Ties.

Muslin Underwear

Step-In Bloomers—Trimmed with insertions and edge of fine lace; slashed drawers; colors are pink and white. Specially priced.... $1.00

White Skirts, $1.50

Well made, of good quality muslin, with deep flounce, trimmed with insertions and edge of filet pattern laces. Also an embroidered trimmed model.

White Satinette Bloomers — Hand embroidered in pastel colorings; all sizes $1.95

Corset Covers — Of fine quality cambric, trimmed with convent edge embroidery $1.00

Summer Hats

$15.00

Large, medium and close fitting styles, smartly trimmed with flowers, wings, burnt ostrich, curled ostrich and ribbon effects. Plenty of black and navy blue, as well as the light colors.

Sport Hats $2.98 to $12.00

Every new style is represented in the group, making an unusual assortment from which to select.

Millinery Trimmings at Popular Prices

Two Glove Specials

For the Women Folk

2 Clasp Milanese Silk Gloves for 95c

Heavy quality, in white, black, pongee, gray and brown, trimmed with self and contrasting embroidery.

Long Silk Gloves $3.00

Extra heavy Milanese silk, in white and colors. An unusually good value.

WE GIVE AND REDEEM LEGAL STAMPS

Store Hours 9 to 5

GILCHRIST CO.

THE STORE OF PROGRESS

Mail Orders Filled

BOYS' AND GIRLS' WEAR

Boys' Graduation Suits

All Wool Blue Serges

Sizes to 18 Years

$13.75

TRUE Blue are these all wool Norfolk Suits. The fit and finish are excellent; the seams of jacket and knickers are so well taped and lined that we guarantee them to keep their shape and neither pull away at the seams nor shrink.

Better Grade All Wool Blue Serge Suits

Sizes to 18 Years

$15.50 TO $27.50

THESE are finer grade materials throughout. Choice of either single or double-breasted Norfolk models. We cannot emphasize too strongly the superiority of these better tailored, lined and taped Norfolk suits.

Girls! Summer Dresses at Real Mark-Downs

Girls' Gingham Dresses

Regular $2.98 Value } $1.98

$2.98

What mother can fail to realize the extremely good value offered here? These are plaids; some are smocked; others have contrasting vests.

Sizes 6 to 14 years.

Junior Voile Dresses

$6.75

The coolest Summer shades of blues, greens and pinks become even more attractive when adorned with vestee, collar and cuffs of sheer white lawn. These are sport models, sizes 14-17 yrs.

Girls' $3.95 Dresses for $2.98

As sketched, these voiles are very daintily patterned, and are both simple and girlish with their frilled collar and large bow-tied sash. Sizes 6 to 14 years.

Boys' Canvas Shoes

$2.75 to $3.50

Save his "best" shoes! Buy him a pair of these brown trimmed canvas play shoes, built to stand the strain of playing, camping, and all out-door sports

Girls' White Canvas Pumps and Ties, white fibre rubber soles, low, broad heels; sizes 2 1-2 to 7, $2.50

Stockings for 'Sonny and Sis'!

Children's Mercerized Lisle Stockings—1x1 ribbed, extra special heels and toes; black and white, for dressy summer wear **75c**

Children's Mercerized Lisle and Silk and Lisle Sport Socks—In plain and heather mixtures. $1.00 to $2.50

Children's White Mercerized Lisle Socks—With fancy colored fashioned top; also plain colors. A sporty little model **50c**

Children's Fine Ribbed Black Cotton Stockings — Double heels and toes. The kind that wear well. Black and white **50c**

WE GIVE AND REDEEM LEGAL STAMPS

Mail and Phone Orders Promptly Filled

GILCHRIST CO.

THE STORE OF PROGRESS

Parasols For the Kids from $1.19 up to $4.50

PLAN TO AID DESTITUTE FATHER OF VETERAN

Andover, June 18.—Arrangements are being made by Alexander B Sutherland, president of the Scottish Charitable Society, to send John C Hall, seventy years old, a destitute veteran of the British army, back to Scotland, the Canadian government having refused to give the old man a pension although his son sacrificed his life in Flanders while fighting in a Canadian regiment. The old man lost an arm three years ago.

Guaranteed 20 Years

50 CENTS *PUTS IT ON HER WRIST*

Today and tomorrow we will offer these watches for sale at $9.85. Richly jewelled, with adjustment. Plain gold polished case. Small size, like illustration. Sold with the guarantee that if it can be bought for less than $20 anywhere we will refund you your money. Guaranteed adjusted as stamped upon the movement, octagon design of case after the newest style of the most aristocratic high priced models, has Gold Dial and gold filled case. Guaranteed 20 years. Gold filled bracelet adjusted to fit any wrist or Ribbon Bracelet if preferred. A beautiful watch, guaranteed to be a perfect time keeper. Mail orders filled for cash only.

50c Down, 50c a Week
First-Class Watch Repairing at Reasonable Prices
Open daily till 6. Sat. till 9.

LENOX JEWELRY CO
16 Bromfield St., Boston

Painful Sensations

in the muscles, "neuralgia", soreness, aching back, pimples, boils, rashes and other eruptions, usually result from self-poisoning by products of imperfectly digested or non-eliminated food.

BEECHAM'S PILLS

help to restore activity of liver, bowels, kidneys, and skin, and so counteract cause and relieve symptoms.

Largest Sale of Any Medicine in the World. Sold everywhere. In boxes, 10c., 25c.

No Deposit
REQUIRED
$1.00 A WEEK

We have them for immediate delivery
American Supply Co., Inc.
801-803 Washington St.
Open Mon., Wed. and Sat. Eves.

ONCE A SEASON
Fill the Transmission, Steering Gears and Differential of your car or truck with
EBONITE
And Forget Lubrication

as far as these parts are concerned. Isn't this an experience you will appreciate? Write us direct if your dealer does not sell EBONITE
Bayerson Oil Works of Penn.
Joseph H. Hillan, N. E. Mgr., Colonial Bldg., Boston, Mass.
5 and 25-Lb. Cans

MINARD'S OL-IN-OL
HOLDS NO DUST
CLEANS, POLISHES, AUTOMOBILES
MADE BY THE MAKERS OF MINARD'S LINIMENT
M. L. CO., FRAMINGHAM, MASS.

Associated Lynn Shoe Manufacturers

P. J. Harney Shoe Co.—Lynch Shoe Co.—managers

One Million Dollar Shoe Sale

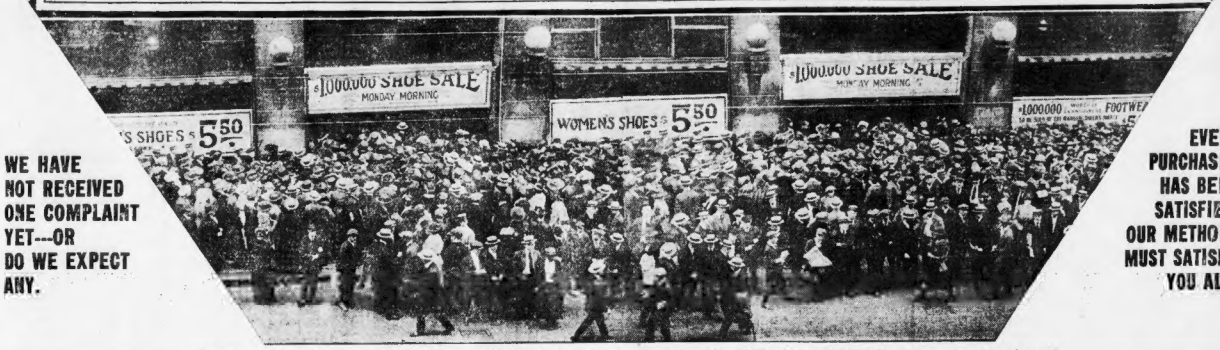

WE HAVE NOT RECEIVED ONE COMPLAINT YET---OR DO WE EXPECT ANY.

EVERY PURCHASER HAS BEEN SATISFIED. OUR METHODS MUST SATISFY YOU ALL.

This picture shows only a small part of the people who bought shoes here at our opening sale. While the crowd looks big, it was properly and quickly served by our great and efficient sales organization.

An Entire City Block
The MAMMOTH BUILDING
—on—
WASHINGTON ST.
Bounded by Essex St. and Hayward Place
BOSTON

PUBLIC SALE!

OPEN SATURDAY NIGHT UNTIL 9 P. M.

Doors Open Every Day at 9 a. m.

In the Washington-Essex Building

$1,000,000. Worth of Highest Grade

Women's Shoes

(Exclusive Welt and Turn)

ALL TO GO AT ONE PRICE

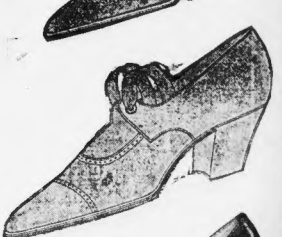

Made to be sold at retail for
$12.50
$15.00
$16.00

$5.50

ALL LEATHERS, INCLUDING WHITE SHOES FOR ALL—ALL STYLES

You will save the retailer's profit—the wholesaler's profit—and the manufacturing profit, together with a direct loss, which we accept in order to ensure the positive clearance of these shoes quickly.

All Shoes in This Sale Are the Very Latest Productions---No Undesirables---No Out-of-Date Models

We have proven every statement we made in our opening advertisement to thousands of women in the last three days. We have done the biggest shoe business ever heard of in the history of Boston retail shoe selling. At our present rate we will surely dispose of every pair of shoes offered. This is the most remarkable value-giving, money-saving shoe sale ever held in New England.

The Associated Lynn Manufacturers (P. J. HARNEY SHOE CO. LYNCH SHOE CO. Managers)

Washington-Essex Building, Cor. Washington and Essex Sts., Boston

Pending Alterations We Have Taken This Building Temporarily

WIN RACE FROM BOSTON IN MIDNIGHT WEDDING

Nashua, N. H., June 18.—William T. Wiggin of Charlestown, Mass., and Miss Winifred Larnard of Wellesley were married here just before midnight by Rev. Charles M. Keansugh after routing him from bed. They wanted to be married before midnight as the date was of special significance to them. They planned to marry in Massachusetts, but found that the five-day law would make it impossible to wed on the date they cherished. Both were much pleased when they won their race against time from Boston. They laughed as the clock struck the midnight hour.

Advertisement.

The Man Who Loved Good Desserts

"There goes Edith Bradford," said Mrs. Knowlton as she and Mrs. Winton were sitting on the porch sewing one afternoon. "She and Bob certainly seem happy together."

"I am sure they are," answered Mrs. Winton, "and that reminds me of something funny that happened before they were married. One day Edith came to me in the greatest excitement.

"What am I going to do?" she exclaimed tragically. 'Bob's mother has just told me he could live on cornstarch pudding and blanc mange, and I simply cannot make either one.'

She was so serious about it, it was laughable.

"Never mind," I reassured her. "There is Pudding."

"Puddine?" she questioned. "What is it?"

"A most wonderful dessert—rich and creamy and delicious."

"How do you make it?" said Edith.

"Why, you just add sugar and milk, either fresh or condensed, and boil it for three minutes. Cut it cooled, after it's cool, a firm, creamy mold of luscious rich dessert."

"I'm certainly glad to know it," sighed Edith. "Bob's mother is such a wonderful cook."

"I knew you'll both like Puddine," I said, "and it comes in any number of flavors—chocolate, rose, vanilla, almond, spice and several others. And then you can make rich, creamy pie and cake fillings with Puddine, and you can even make ice cream with it.

"I suppose you'll finish, however," said Edith, "by telling me it's expensive and so rich one can't eat much of it anyhow."

I told her that a 15c box served 18 people, and a 10c box seven people and was very wholesome.

Shortly after she was married I was talking to her again. "Oh, Mrs. Winton," she said, "how can I ever thank you? Puddine is wonderful. Bob raves about my desserts and Puddine has done it all."

Order some Puddine from your grocer today!

IRISH FRIENDS FIGHT LEAGUE

New Hampshire Delegates to San Francisco Are Asked to Defeat the Plan

Continued From First Page.

self-determination by peoples and forbade the violation of that right by other nations, and,

"Whereas, the League of Nations is justified by its friends and can only be justified by anyone as an instrument calculated to achieve and maintain a democratic peace, and,

"Whereas, Such a league cannot accomplish such a purpose while it harbors within its membership powerful nations guilty of continuing violations of its fundamental principles and actively defying its chief object, and,

"Whereas, Such a League with such a membership would be influential for evil rather than good because it would add the influence of the well-disposed Nations among its members to that of the evil-disposed Nations, and,

"Whereas, If the United States should join such a League under such circumstances, it would only increase the League's power for evil, now, therefore, be it

"Resolved, That it is the sense of Father Francis A. Mulvanity branch, Friends of Irish Freedom, that the delegates from New Hampshire to the Democratic National Convention at San Francisco ought to oppose any attempt to commit the United States through the adoption of a platform, to join any League of Nations which would require our association with any foreign government while it is notoriously violating the right of self-determination."

PHONE UNIONS DENIED SEPARATE CHARTER

The American Federation of Labor has denied the petition of the organized telephone workers of Boston and New England for a separate department within the International Brotherhood of Electrical Workers of America, or a separate International charter, according to the delegates of the telephone workers, who returned to Boston from Montreal.

Superintendent Resigns

Worcester, June 18—Jacob Krilow, for many years superintendent of the Hebrew Home for the Aged, today resigned his position. No successor has yet been appointed.

WAR WORK FATAL TO PERKINS

Leader of "Big Business" Failed to Recover From Illness Contracted in France

Continued From First Page.

in war work with his customary energy and went to France as a Y. M. C. A. executive.

Intimate friends say that his zeal there caused him to overwork and brought about his breakdown and consequent death.

Mr. Perkins' failing health dated back to an attack of influenza and pneumonia he suffered while in France doing Y. M. C. A. work. His son, George W. Perkins, Jr., said his father had never fully recovered from the double attack.

The first of May Mr. Perkins was removed to a quiet retreat in the Catskill Mountains, but the nervous ailment failed to respond to treatment and on June 5 he was brought to Stamford. "My father was naturally of nervous temperament and had been working under a nervous breakdown for many years," said the son. "He was greatly weakened by his illness in France and it was upon the advice of his physicians, Dr. Henry Moffatt of Yonkers, N. Y., and Dr. Charles Sumner Fischer of New York city, that he was placed in a secluded sanitarium and his whereabouts kept more or less secret. We wanted to protect him and keep him from disturbance. You have no idea the number of people that wanted to consult with my father about political matters."

Vose Small Grand

An ideal of the House of Vose—the beautiful expression of its honest pride of achievement, a piano that will enhance the fame of Vose tone and quality in the best homes of America.

One should be extremely careful in buying a small grand piano. Tone and volume are first considerations. The Vose Small Grand is famous for its volume of tone, and Vose tone is nationally famous. It is the foundation of Vose success.

This model is for the music or living room of limited floor space. It gives the artistic touch to the home..... TERMS

Vose & Sons Piano Co.

160 BOYLSTON ST.

ESTABLISHED 1851

RAIN FORCES BANKERS TO GIVE UP EXCURSION

Because of the rain the proposed trip of bankers attending the convention of the American Institute of Banking to Plymouth was abandoned today and a "get-together" meeting was held in Symphony Hall. Moving pictures illustrating various phases of the banking business were shown and speeches were made summing up the work accomplished by the convention. Tonight the visitors leave for New York, where the New York chapter has arranged an elaborate test was very close.

BRIGGS AGAIN OPPOSES SENATOR CHURCHILL

Sandwich, June 18.—Senator John W. Churchill of Plymouth will be opposed again this Fall by Elmer A. Briggs, also of Plymouth, who ran against him last year when the contest was very close.

AN ADVANCED SUMMER SALE

194 Pairs Specially Priced

$7.85

Replacement Value $10.50

Men's Dept.

One of the smartest oxfords developed in fine dark brown leather, with narrow toe and overweight single sole. **Many other equally fine bargains.**

275 Prs. Boys' Low Shoes **$5.85**

In black and tan, smartly made, with a full measure of quality, comfort and style—built to stand the hardest of wear. Replacement value $8.75

Sizes 2 to 6

Thayer McNeil Company

47 TEMPLE PLACE 15 WEST STREET

EDITH HALLOR, MOVIE STAR, SUED FOR DIVORCE

Buffalo, N. Y., June 18.—Edith Hallor, who starred in "The Children of Eating," "Just Behind the Door" and other plays filmed by Mary Pickford, Los Angeles studio, is the defendant in a divorce action brought by her husband, L. Lawrence Weber, prominent New York motion picture producer, in the Supreme Court here. Weber charges unfaithfulness. The name of Jack Dillon, manager for Mary Pickford, with an apartment at No. 8120 Hollywood Boulevard, Los Angeles, is associated with that of Mrs. Weber in the testimony.

Girls! Girls!! Clear Your Skin With Cuticura

Soap to cleanse, Ointment to soothe, Talcum to perfume. Each free. Address: "Cuticura, Dept. X, Malden, Mass." Sold everywhere.

BUY DIAMONDS DIRECT

From Jason Weiler & Sons

AMERICA'S LEADING IMPOSTERS

and save 20 to 40% on Regular Prices

I have selected from our immense assortments 16 of these perfectly cut

¾ CARAT DIAMOND RING AT $87.00

14k ladies' Tiffany and men's Belcher and tooth mountings. **Money refunded if your jeweler can duplicate any of these for less than $170.00.**

We place on sale the following list of Diamonds mounted in various styles of Ladies' and Men's gold, platinum and white gold settings. You have the privilege of keeping any of these 10 days for comparison and appraisal and then returning the full amount in cash, if desired.

¼ carat...$90.	1¼ carats $225.00.	3 carats...$600.00.
⅓ carat...50.	1½ carats 390.00.	⅝ carat...138.00.
½ carat...80.	1¾ carats 210.00.	¾ carat...105.00.
⅝ carat...150.	2½ carats 575.00.	1 ¼ carats. 250.00.

JASON WEILER & SONS

37½ Washington St., Boston

2nd, 3rd and 4th Floors. Corner Franklin Street

Diamond Importers Since 1870. Foreign Agencies Amsterdam and Paris

BUTLER'S LEGAL STAMPS GIVEN BUTLER'S

FRIDAY and SATURDAY CLEAN-UP SPECIALS OF MANUFACTURERS SURPLUS STOCKS

BUTLER'S

Manufacturers' Surplus Stock of

SUMMER DRESSES

At a Sweeping Sacrifice

Fine voiles, in figured and Georgette patterns, dainty collars and cuffs of organdie. Many trimmed with lace and ribbon. A fine selection of styles and colors.

$5

Values Up to $10

Sizes for women and misses.

Second Floor

Sale of **BOYS' WASH SUITS**

Another extraordinary purchase of high grade Wash Suits, some slightly soiled, but will come out in a wash, as colors are all guaranteed strictly fast. You will find all the popular fine quality fabrics and styles of the season shown by exclusive boys' wear departments at $3.50 and $5.00. **Our price while they last**

$2.67

$3.50 Youths' Long Khaki Pants — Extra quality, up to 31 W... 2.88	$2.50 Wash Suits—Quantity limited. Only... 1.39	$10 to $12 Mixture Suits—7 to 17 years. Shop early 5.75

BUTLER'S

Butler's

ESTABLISHED 1864

BUTLER'S

2000 pairs of **White Canvas Low Shoes**

At greatly reduced prices

No. 1—White Canvas, leather soles and heels.

No. 2—White Canvas, rubber soles and heels; sizes 2½ to 7.

No. 3—White canvas, rubber soles and heels; sizes 4½ to 8.

$3.00 Values

$1.99

No. 1 No. 2 No. 3

Children's and Misses' Play Shoes—Tennis and leather soles. Goodyear stitch. Sizes 5 to 8..... $1.29

Sizes 8½ to 11 and 11½ to 1..... $1.49

Misses' White Canvas Mary Jane Pumps—Leather soles and heels. Sizes 12 to 2. Special **$1.69**

Misses' Patent Leather Mary Jane Pumps—Sizes 11½ to 2. Special **$2.29**

Women's and Girls' White Canvas Rubber Sole and Heel Sport Low Shoes—Leather trimming. Goodyear Welts, $4.00 value, sizes 2½ to 3½. **$1.79**

Sixth Floor

BUTLER'S

HOSIERY

Surplus Sacrificing

Ladies' $2.75 Silk Hosiery—Fashioned back, in black and colors. Special at **$2.25**

Children's 79c Silk Lisle Hosiery—Triple Toe and Gordon Brands; sizes up to 9½. Special at, pair **59c**

Ladies' Silk Hosiery—Values up to $2.25, in brown, gray, champagne; slight irregulars. Special at, pair.... **95c**

Street Floor

BUTLER'S

Friday & Saturday Sale of Girls' Organdie

Dresses

In the much wanted shades. Skirt with three ruffles, sash back. 8 to 14 yrs. $7.50 value.

$4.95

One-Piece Jersey Bathing Suits—2 to 7 years. $1.50 value. Now..... **98c**

BUTLER'S

Summer Clearance Sale of RUGS

$3.00 Heavy Velvet Hall and Stair Carpet, per yard. 1.79	$24.50 Heavy Axminster Rugs (Seamless), as is, 6.0x6.6. 15.95	$52.50 Heavy Axminster Rugs (Seamless), as is, 7.6x9. 41.95	$75.00 Heavy Axminster Rugs (Seamless), as is, 7.6x9. 54.50	$65.00 Heavy Velvet Rugs (Seamless), as is, 8.3x10.6. 48.50	$42.50 Heavy Brussels Tapestry Rugs (Seamless), as is, 9x12. 28.25
$12.00 Heavy Axminster Rugs, as is, 36x70. 7.95	$40.00 Heavy Axminster Rugs (Seamless), as is, 6.9. 27.50	$67.50 Heavy Axminster Rugs (Seamless), as is, 8.3x10.6. 49.50	$13b Heavy Royal Wilton Velvet Rugs (Seamless), perfect, 9x12. 89.50	$75.00 Heavy Velvet Rugs (Seamless), as is, 9x12. 52.50	$15.00 Heavy Wool and Fibre Rugs (Seamless), perfect, 6x9. 10.95
$21.00 Heavy Wool and Fibre Rugs (Seamless), perfect, 8.3x10.6 15.75				$22.50 Heavy Wool and Fibre Rugs (Seamless), perfect, 9x12... 16.95	

Linoleums and Congoleums

$1.25 Gold Seal Congoleum—2 yards wide. Sale Price, square yard, as is.....	64c	$18.00 Gold Seal Congoleum Rugs—9x10.6. Sale Price.....	15.45
$1.00 Gold Seal Congoleum Rug Border—1 yard wide. Sale price, square yard...	64c	$19.00 Gold Seal Congoleum Rugs—9x12. Sale Price.....	16.45
$4.50 Gold Seal Congoleum Rugs—6.6x4.6. Sale Price.....	1.95	$1.50 Genuine Cork Linoleum—2 yards wide (as is). Sale Price, sq. yd.....	1.10
$12.00 Gold Seal Congoleum Rugs—6x9. Sale Price.....	8.25	$3.00 Genuine Inlaid Linoleum—2 yards wide. Sale Price, sq. yd.....	1.89

BUTLER'S

BIGGEST HAMMOCK BARGAIN IN BOSTON

$35.00 Adjustable Back Hammock All Pure Cotton Mattress

Back can be adjusted to any angle or can be lowered and used as double bed, exactly like cut. Made of heaviest quality khaki and National spring. Be sure and get one of these bargains at

$22.95

Stands $5.75 and $6.35 extra

Fifth Floor

BUTLER'S

THREE SATURDAY SPECIALS

8-Piece White Enamel Beds—All continuous posts and full fillers. All sizes. $27.50 value. Sale price including non-sagable reinforced spring..... **17.95**

$15.00 Genuine Rolled Edge Comfort Mattresses—All sizes, one of three parts, strong ticks..... **10.95**

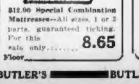

$12.00 Special Combination Mattresses—All sizes, 1 or 2 parts, guaranteed ticking. For this sale only..... **8.65**

Fifth Floor

BUTLER'S

A Big Lot of Wall Paper

About $5,000.00 Worth For $1,900.00

AT THE USUAL WHOLESALE SELLING PRICES OF TODAY

Values Up to 30c	Values Up to 40c	Values Up to 60c	Values Up to 75c	50-Inch Duplex Oatmeal Papers, 400 rolls.	Values Up to $1
9c Roll	15c Roll	20c Roll	30c Roll	22c Roll	35c Roll

Sales final. No samples or mail orders. Papers with borders sold as shown.

COME EARLY AS THE VALUES ARE UNUSUAL

Sixth Floor

BUTLER'S 90 TREMONT STREET BUTLER'S

Court Allows Dana Will

The will of Lucy F. Dana of Lowell, who died February 24, has been allowed. Georgia F. Gratto of Malden, a sister, has been appointed executrix. The estate is valued at $7,700.

A Nutritious Diet for All Ages
Quick Lunch at Home or Office
Avoid Imitations and Substitutes

WESTFIELD GIRL, 13, WINS HIGH SCHOOL DIPLOMA

Westfield, June 18.—Miss Marjorie Stiles, aged thirteen, daughter of School Superintendent and Mrs. Chester D. Stiles, who graduates from the high school next week, has the record of being the youngest student ever to get a diploma from the local high school. School authorities maintain that Miss Stiles is the youngest high school graduate in the country. Owing to her youth she is having difficulty in gaining admission to college.

O'Brien Estate $12,250

Mrs. Catherine F. O'Brien of Cambridge has been appointed administratrix of the estate of her son, Keeran F. O'Brien of Cambridge, who died January 29. The estate is valued at $12,250.

ACCEPT RESIGNATION OF ARLINGTON PASTOR

The resignation of its pastor, the Rev. Milton Phillips, has been accepted by the Park Avenue Congregational Church at Arlington Heights, to take effect October 1. Mr. Phillips tendered his resignation a short time ago, but was then urged to remain. He has accepted a position as teacher in the Babson Institute at Wellesley Hills.

10¢ AK 25¢
HEADACHE TABLETS
for Headaches and Neuralgia

CAMBRIDGE BOY DIES AFTER FALL OF 40 FEET

Leo Brennan, fifteen-year-old son of Mrs. Maria Brennan, No. 361 Prospect street, Cambridge, died at the Haymarket Square Relief Hospital as the result of injuries received when he fell forty feet down an elevator shaft in a wholesale coffee house at No. 62 Broad street, Boston.

To Have Curly, Wavy Hair 'Like Nature's Own'

In three hours you can have just the prettiest curls and waves! And they remain a long time, when liquid slimerine is used before doing up the hair. When the hair is combed out it will be nice and fluffy. Slimerine is perfectly harmless, of course, and is easily applied with a clean tooth brush. It can be obtained at drug stores and at toilet counters generally, directions accompanying each bottle. It serves also as a splendid dressing, keeping the hair soft and glossy.

Slimerine is fine for the outdoor girl, as it prevents the hair from stringing about the face and neck, even when the day is quite warm or windy.

To Remove First Signs of Old Age

"The infallible first sign of age is the sagging round muscles," says Mme. Cavallieri, whose fame as a beauty culturist is known more than that as a songstress. "There are more difficult and serious to treat than wrinkles," she continues. "The sagging muscles indicate they have grown too weak to remain in place; they must be assisted, strengthened.

The best way to strengthen them is by bathing the face in a simple lotion made by dissolving an ounce of pure powdered saxolite in a half pint of witch hazel. This creates a freer circulation in the pores, helps cleanse the tissues and aids in contract. Saxolite, procurable at every drug store, has long been known by complexion specialists to possess remarkable tonic and astringent properties valuable in treating flabby tissue and wrinkles.—Advertisement.

WALTHAM WATCHES Special Friday and Saturday Sale

This model, richly jewelled and adjusted, in gold filled case. Warranted 20 years. Specially priced at $16.50

$16.50 Excellent Graduation Gifts

Just received — an importation of 33 perfect cut diamonds to be sold at $37.50 this sale

Finely jewelled and adjusted. Watches of Latest octagon style and case to wear with silk or strap bracelet. Your choice of either. Specially priced $16.50

Mail Orders Promptly Filled
We always undersell

Open Evenings Until 9 FRANKLIN DIAMOND CO. Established Jewelers Opposite Essex Street
637 WASHINGTON ST., BOSTON, MASS.

RAYMOND'S

SHOES FOR MEN

4.95 4.95 4.95

6000 pair expensive Shoes for gentlemen and others all ready Friday morning. This is nothing out of the ordinary for Raymond's and was not brot about, influenced, induced or conceived by any of the so-called factory, imitation, forced or other kinds sales by would-be merchants and others who have worn their welcome out with the people and are now struggling for breath in their last attempt to foolemagain. This is a common affair with this Democratic store. Things like this happen every day in the year all without your being pumped full of hot air.

Assorted styles Bluchers and Lace Boots for Men made in one of the best shoe factories in Brockton, all Goodyear welts, solid leather soles and insoles, all guaranteed perfect, made in dark mahogany, black vici kid and black gun metal uppers, wide and medium toes, all sizes, good widths, dressy and serviceable. See assortment and styles in our Washington street windows.

4.95 4.95 4.95

Lugem home an if you don't like 'em lugem back an get your money. No "All sales are final" here.

NO SALE IS FINAL IN THIS STORE UNTIL THE SHOES OR GARMENT IS WORN OUT AND THE FELLER IS SATISFIED.

95c More 2.00 1.45 Hats 3.00

Belts Belts Belts

9600 MEN'S BELTS, seconds of expensive goods, all divided into two lots,

25c and 50c

Bathing Suits for Everybody

TIMETOSWIMAGIN

One Piece Bathing Suits	95c
One Piece Bathing Suits	1.50
One Piece Bathing Suits	2.50
One Piece Bathing Suits	4.50
One Piece Bathing Suits	5.00
One Piece Bathing Suits	6.00

BOYS' CLOTHING

BOYS' SUITS, strong, well made; oxford gray and green mixtures; 7 to 16 sizes	8.75
BOYS' BLUE SERGE SUITS, all wool, fast colors; 8 to 17 sizes	10.75-13.50
BOYS' PANTS, lot of gray and brown mixtures. The feller that sold them to us said they were part wool; we can't find it. 7 to 16 sizes Pr.	1.25
BOYS' OVERALLS, blue drill; 6 to 14 sizes Pr.	1.15
More BOYS' BATHING SUITS, some all wool, some part wool, others no wool; all sizes,	95c-1.65-2.75
BOYS' KHAKI SHIRTS, lot all sizes	85c
BOYS' SUMMER UNION SUITS, all sizes	95c
BOYS' BLOUSES, fine percales; 8 to 16 sizes	95c

In the Men's Easy Basement

Men's Working Shirts, Pants, Overalls, "Unionalls," Caps and Underwear

Plenty of KHAKI PANTS **2.00**

Lot of Men's good quality OVERALLS or JUMPERS. Each garment **1.25**

Trunk, Bag & Suit Case Dept.

Steels Rods...1.35, 1.50	Canoe Paddles.....2.00
Sterling Wood Minnows, 45c	Golf Stockings.....2.25
Skinner's Casting Spoons 15c	English Trout Flies, Doz. 1.50
Nature Baits.....1.35	Welch's Prepared Smelts 35c
Double Multiplying Reels 1.15, 1.25, 1.40	Gut Leaders 10c

I'd like to get holt of that feller "Aiken"

who was Aken to sell his suits. I'd make him ake fore I got thru with him. We wuz soaked all right on some ofem, 'bout two-thirds ofem were great for $15.00, but there wuz two lots which looked as tho they'd been in a sawmill after bein worn a few days. A feller brot one back madder'n a Hatter when he come in, but wuz so tickled fore he went out, I's 'fraid he'd bust, but he didn't an if any of you fellers know of anyone who got one, plez tell him to hustle in here quickern-lightnin, an get his money, an if you happen to meet a man on the street with one on, stop an tell him 'bout it, don't make any difference if you don't know him, he'll thank you for it.

P. S.—Don't be 'fraid of makin a mistake, coz you can tell one in a minute.

Yours truly where u bot the hat

MORE MEN'S SUITS

JUST TO CLEAN UP THE SCALPER SUITS FRIDAY AND SATURDAY

9.75 PALM BEACH 9.75

AND OTHER OUTING SUITS

Cleanup from different stores, most all sizes

15.00 BOUT 200 SUITS 15.00

Many ofem 34-35-36-37, few larger sizes. All good stuff but made before the war.

22.00 164 Scalper Suits 22.00

Many ofem advertised brands. Most all sizes except 40. Dark, medium, light an all kinds patterns.

Plenty other Palm Beach and Mohair Suits

15.00-18.00

Plenty other Regular Suits on the gas-piperacks

25.00 . 30.00 35.00

3.00 4.00 5.00 PANTS 6.00 7.00 8.00

SAVE MONEY ON WALL PAPER

Lowest Prices in Boston

Up to 25c Wall Papers.. 9¢
Up to 35c Wall Papers.. 14¢
Up to 75c Wall Papers.. 25¢
Up to $1.50 Wall Papers.35¢
30-In. Oatmeal Papers.. 10¢

Papers with borders sold as shown

ECONOMY WALL PAPER CO
5 BROMFIELD ST., 4th FLOOR

Autoists Pay $60 in Fines

In Dorchester court today nine motorists were fined for violations of traffic regulations on Blue Hill avenue. Six paid $6 and three $10 each.

FRECKLES

Don't Hide Them With a Veil; Remove Them With Othine—Double Strength

This preparation for the removal of freckles is usually so successful in removing freckles and giving a clear, beautiful complexion that it is sold under guarantee to refund the money if it fails.

Don't hide your freckles under a veil; get an ounce of Othine and remove them. Even the first few applications should show a wonderful improvement, some of the lighter freckles vanishing entirely.

Be sure to ask the druggist for the double strength Othine; it is this that is sold on the money-back guarantee.—Advertisement.

CALLS LEAGUE AN 'ILLUSION'

Without America It Is Dead, Declares the London Daily Express

By International News Service.

London, June 18.—The League of Nations, in its present form, was denounced by the Daily Express in its leading editorial today.

"It is time to face the truth and cancel our expenditures upon this great illusion," said the Daily Express. "We are forced to recognize that the league is incomplete and that without America it is dead. To discharge its functions would mean the use of all the resources of the British empire in all sorts of petty squabbles. That is not possible. Yet the league has no other means at its disposal.

"To continue the League in its present form is to waste time and money and to raise false hopes at the risk of new struggles in the name of peace."

The Daily Express declares that the case for the League of Nations was lost when the United States refused to enter to guarantee the territorial integrity of the member nations.

"So long as there was hope for a League of Nations covenant that would work the Daily Express was one of its firmest advocates," added the newspaper.

ALLEGED ANARCHIST ORDERED DEPORTED

Washington, June 18.—Assistant Secretary of Labor Post directed the deportation of Robert Ellis, an alleged anarchist, who was in confinement with Andrea Salsedo when the latter jumped from the fourteenth story of the Department of Justice Building, Park row.

STONE MAY BE A. F. L. HEAD

Railroad Unions Claim They Have Taken Leadership in American Labor

By International News Service.

Montreal, June 18.—The railroad unions have assumed the dominating role in the American Federation of Labor as a result of their successful fight to have the convention indorse government ownership of railways. Officials of the railroad unions claim that they have now assumed leadership of the American labor movement.

President William Stone of the Brotherhood of Locomotive Engineers is spoken of for the leadership of American labor in the future. Although an "outsider," Stone's influence has been strongly felt in the convention.

There was a division of opinion today as to whether Samuel Gompers would resign as president of the federation because his leadership was repudiated by the convention. Many close to Gompers expressed the belief that the veteran leader would not quit, but would continue to combat the extremists and progressives in the organization.

CLASS DAY EXERCISES AT ARLINGTON HIGH

Class day exercises of the senior class of the Arlington High School were held today. The class history was given by Joseph Mesney; class prophecy, by Lillian Sesley and Constance Dodge, assisted by Caroline Gordon; solo, by Alice White; class poem, by Esther Read; class will, by Oliver Shervington, who announced that the class gift was the starting of a fund for a bronze tablet to the young men of the school who lost their lives in the war.

Filene's—Open all day Saturday

A FULL day this Saturday until 5 p. m. and another full day next Saturday to take in the Filene Better Values "just bought at lower price levels." So long as the market offers "breaks" in prices, the Filene store will continue to reflect them in full. For this store was built on values, is growing on values, and will continue to grow that way. If it isn't one thing making better values it is another; for where there's a will to better values there's a Filene way.

"Your money still goes farther at Filene's"

WOMEN'S frilled Georgette blouses $5.75

A nice feature about these blouses is the shaped kimono sleeves; Georgette is of a quality you will hardly expect to find for so little; flesh and white with frills of plaited net, lace edged. $5.75.

(Filene's—mail orders filled—fifth floor)

JUNIORS' hot-weather dresses of dimity, $10

(Sizes 13 to 17 years)

The turn-back collar almost decided to be a fichu, but decided to fasten neatly in the girdle. The cuffs and tiny insert at the neck are white organdie, the dress is dimity, striped in pink, blue and lavender. Bow in back.

NEW RUBBERIZED RAINCOATS WITH HATS TO MATCH—FOR GIRLS OF 6 TO 16, $10.

(Filene's—mail orders filled—fourth floor)

BLACK surf satin bathing suits, $4

They lace down the front like a jaunty middy blouse. Notice the wide belt and the tiny cap sleeves, never in the way. For both women and misses, $4. A similar style in surf-satin for large women, $5.

—*Knitted jersey sea-suits start at $6.75. At $8.75 and more they are all wool.*

—*Taffeta suits begin at $10.75 and satin suits at $8.75*

(Filene's—mail orders filled—fifth floor)

Bought at lower price levels

BOYS' WASH SUITS $2.25 and $2.85

Ages 2½ to 8

Just bought at lower price levels

DRESSES

Women's new voile dresses at less than similar styles sold for a year ago—

$8.75 and $10.75

VALUES we did not expect to have at the very beginning of summer; polka dot voiles, foulard pattern voiles; white dotted muslin, figured and flowered voiles.

Sketched at right—foulard pattern voile; navy and taupe with white figures; draped skirt; wide taffeta ribbon girdle. $10.75.

Other sketch—green and blue figured voile dresses; double section divided tunic skirts; net and lace vest. $8.75.

(Filene's—women's inexpensive dress shop—mail orders filled—sixth floor).

¶ Women's navy blue serge suits, $35

4 styles, copies of higher price suits; hand tailored where it counts; silk lined. The kind of suit you would not expect to find for so little. $35. (Fifth floor)

¶ Full fashioned pure dye silk stockings, $2.25

6000 pairs

About 21 inches of pure dye silk, double reinforced soles and heels, 9-inch garter top. Black, white and several colors.

(Filene's—mail orders filled—street floor)

¶ Larger women's foulard pattern voile dresses, $25

The broad, low girdle is a feature larger women ask for; V shape organdie vest to the waistline; plaited overskirt falls flat across the front; sizes 44 to 50. $25.

(Sixth floor)

Misses' gingham sport dresses, $8.75

The coolness of white pique is added to the cross-checkings in green, blue and pink.

Sizes 14 to 20, in the Inexpensive Dress Shop for Misses, fourth floor.

—"chintz" pattern voile dresses, pointed accordion pleated collars of organdie, $8.75.

(Filene's—mail orders filled—fourth floor)

600 NEW voile dresses at the surprisingly low price of $7.50

Women's street dresses at a house-dress price.

Half a dozen different styles, figured and flowered voile, checked voile, satin stripe and black voile.

Sketched—One style of many. Fine, black voile that looks almost like Georgette; net and Valenciennes lace collar and cuffs.

(Filene's—Machine-Made dress shop—$1.50 to $7.50, no higher—mail orders filled—sixth floor)

THE BIG STORE—AN ENTIRE BLOCK

VORENBERG'S

WASHINGTON, HANOVER AND ELM STS.

Our Great Enlargement Sale

IS A HOWLING SUCCESS

Thousands Upon Thousands Have Been Benefitted

VOILE DRESSES

Usually sold for $15.00 and $16.50

SPECIAL FOR FRIDAY AND SATURDAY AT $7.50

Gingham, Organdie, Plain and Flowered Voile Summer Dresses in a great variety of models, straight line tunic and draped effects; excellent quality voile; in a splendid assortment of light and dark colors.

$25 Satin Taffeta Dresses $16.98

Very fine quality silk taffeta material. A good assortment of very pretty models, handsomely trimmed and very stylishly made.

ALL WOOL PLAID SKIRTS, BOX and ACCORDION PLAITED, $7.98 Value at $5.98

SPECIAL WAIST VALUES

Entire Second Floor Devoted to Women's & Children's Apparel

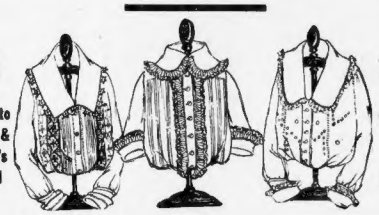

It Will Pay Every Thrifty Woman to Visit This Great Department

Voile Waists Reg. $1.98 Value
Excellent quality, embroidered and lace trimmed. Most exceptional bargains.
$1.49

Voile Waists Reg. $2.98 Value
Embroidered and trimmed with Venice lace. Many different styles to choose from.
$1.95

French Voile Waists Reg. $3.98 Value
French voile hand-drawn work front, with frills and jabeaus.
$2.95

BOYS' CLOTHING BARGAINS

BOYS' $11.00
BLUE SERGE SUITS
Guaranteed fast color.
$8.50

Newest styles, made dressy enough for best, yet sturdy enough for play. Trousers full lined. Suitable for graduation.

REGULAR $15.00 ALL WOOL BLUE SERGE SUITS, $11.00

BOYS' $15.00
MIXTURE SUITS
$9.95

Guaranteed all wool, in neat brown, gray and green. Snappy styles, well tailored. Full lined pants with watch pockets.

"BELL" BLOUSES
New lot of Bell Sport Blouses, in neat stripes. All sizes. Regular $1.29 75c

BLUE OVERALLS
Good blue denim, with fast color red trimming. Sizes 3 to 8. Regular $1.25 71c
Also khaki 71c

VORENBERG'S

ROXBURY SISTERS BRIDES AT DOUBLE WEDDING

Weddings of Roxbury sisters took place at the Temple Mishken Tefila, Moreland street, Roxbury, Wednesday night. Miss Molly Bernstein, daughter of Mr. and Mrs. Herman Bernstein of 47 Stanwood street, Roxbury, became the bride of Joseph Yaffi of this city at a ceremony which was conducted at 7:30 by Rabbi H. H. Rubenovitz assisted by Cantor Berman and at 8 o'clock Rabbi Rubenovitz assisted by Cantor Berman officiated at the ceremony of Miss Isabelle Bernstein and Morris Lait of Oldtown, Me.

Every Traveler Shoe carries the Guarantee that always goes with this trade-mark.

The Traveler SHOE

I. WIT, Maker

The Shoe You KNOW

$4.95

This is the New Price on 38 Styles of Women's New Traveler Shoes

Extreme Reductions

$5.95

This is the New Price on 27 Styles of Men's New Traveler Shoes

Don't be misled! Remember! Traveler Shoes are always made on honor and are guaranteed.

Traveler Shoe Stores

599 WASHINGTON ST., Near Avery

Open Every Evening

2215 WASHINGTON ST., Roxbury

Traveler Shoe Stores in New England:

NEW BEDFORD, 753 Purchase St. | LOWELL, 165 Central St.
LAWRENCE, 311 Essex St. | LYNN, 70 Munroe St.
SALEM, 201 Essex St. | PORTLAND, 480 Congress St.
SPRINGFIELD, 263 Main St. and 501 Main St. | PROVIDENCE, 276 and 433 Westminster St.
WORCESTER, 70 Front St. | MANCHESTER, 917 Elm St.
HOLYOKE, 332 High St.

Traveler Shoe Stores in All Leading Cities

E. E. GRAY CO.

BLACKSTONE, HANOVER, UNION STS.
Directly Opposite Union, Friend & Haymarket So. Subway Stations

50 BRANCH STORES IN MASSACHUSETTS

SPECIAL TEA SALE FOR ONE WEEK
5c PER POUND LESS THAN OUR REGULAR PRICE

Jasmine Orange Pekoe Ceylon.....Lb. 70c
Jasmine Formosa Oolong and Mixed.....Lb. 65c
Jasmine English Breakfast.....Lb. 60c
Fragrance and Flavor Unsatchable
Grayco Pekoe Ceylon.....Lb. 55c
Grayco Mixed English Breakfast and Formosa Oolong.....Lb. 50c
Cannot Be Equaled for the Price

BUTTER FANCY NORTHERN CREAMERY Cut from tub lb. 62c; 5-lb. brick . . lb. 61c

EGGS Fancy Fresh Doz. 55c Cheese FANCY MILD FULL CREAM FANCY YOUNG AMERICA lb. 35c lb. 40c

COFFEE Our Famous Blend of South America Coffee. Fresh Roasted M. & J. Brand. 50c value. Trade Mark Registered. 1.lb. 45c

SUGAR for Preserving or Table. Cuban Clarified, Guaranteed. Lb. 23c
Sold in Any Quantity

SPECIAL PICNIC PACKAGE

1 Pkg. Sunshine Saltines
1 Tin Phoenix Lunch Cheese
1 Tin Vienna Sausage
1 Tin Sardines, extra quality
1 Bottle Stuffed Olives, small
1 Bottle Mixed Pickles, Small
1 Glass Grayco Marmalade
1 Bottle Familyade (Orangeade)

Sold Regularly at $1.45
Special Price **$1.25**

Mail Orders Filled Address C. F. Hovey Co. Boston 7, Mass.

ESTABLISHED EIGHTEEN FORTY-ONE

C. F. Hovey Co.

MERCHANDISE UP TO STANDARD

Store Hours: 9 A. M. to 5 P. M. Including Saturdays

Store Open All Day Saturday

In the Season's Accepted Styles and Colors

Misses' New Dresses for Summertime Wear

RADIANT colorings, finest material and gay little trimmings make these dresses captivating at the start. The finish, however, is a winning point, for it gives a most lasting satisfaction. These dresses will keep their shape through cleansing and emerge as crisp, dainty and jaunty as ever.

Imported Woven Voile Dresses $13.75
In dark and light shades. These dresses are beautifully finished and the many new models are developed in patterns that resemble foulard—light figures on navy and old blue grounds.

Organdie, Voile and Muslin Dresses $15.00
The knee hem, the surplice waist with edging of accordion pleats, and finish of large sash bow, are the wanted conceits.

Printed Voile Dresses $8.75
In pink and old blue. Attractive patterns with set-in bands of white organdie on collar and skirt, with girlish sash bow.

Imported Voile Dresses $18.75
Soft as Georgette and patterned like foulard. In tunic drapes, straight lines with pockets and surplice waists with long collars of net trimmed with pleats.

The Day After The Holiday

FINDS us even better than ever prepared to meet the seasonable needs of wardrobe or home.

The House of Hovey adheres firmly to the policy of "quick turnover." Stocks must keep on the move.

Our patrons reap a double advantage—lessened prices on whatever may tend to move slowly—new things from which to choose at every counter, in every part of this big store, every business hour of every business day.

No wonder our business days are so busy, our patrons so happy!

C. F. Hovey Co.

Girls' Apparel for Vacation Wear

White Pique Middy Blouses $3.75
Middy style with navy trimming. Also ginghams in fancy plaids.

Regulation Middy Dresses $7.50
Fine quality Palmer linen, well made and neatly trimmed. Sizes 6 to 14.

Gymnasium Bloomers $2.25
Made of mercerized khaki poplin. Sizes 6 to 20 years.

White Bloomers $2.25

As Sheer, Filmy and Cool as Fine Voile Can Be Are These

Voile Waists

Reduced from $5.95

$3.95

Checked Voiles
Fancy White Voiles
Tucked Vestees
Filet Insertions
Lace Trimmed
Belted Models
Smock Models

Lovely new blouses of the finest voile. In the Summer time what is better than a fresh blouse with a pretty skirt? What a number of dress combinations one may obtain, especially when there are *so many different* waists and at such an economical price. Every one is well made, and all are for.....$3.95

For Friday and Saturday

Dew-Kist Sport Silk

at $3.95 yd.

This silk though light in weight possesses sufficient body to give a tailored effect to a skirt. Dew-Kist silk has an irregularity in the weave that gives it a distinct individuality.

Shown in white, flesh, pink, orchid, jade, copen, rose, apricot, navy blue and black.

For Friday and Saturday

Women's

Silk Gloves 85c

Double finger tips, in black, white and gray. Size 6 only.

Women's Silk Gloves—Double finger tips, in black, white, pongee, beaver and brown.....$1.00

Women's Silk Gloves—Two clasp, double finger tips, in white, pongee and beaver.....$1.65

Women's Silk Gloves—16 Button length, in pongee and white, an extra special at this price.....$2.25

For Friday and Saturday

Misses'

Wash Gabardine Skirts

$3.95

This is a wonderful offering. The styles are smart and youthful, with shirred front and back, with wide belt and pockets effectively trimmed with pearl buttons. No material is more easily "rubbed" than gabardine, a fact that prolongs the life of the skirt and makes it a practical sport or every-day wear skirt.

Vacation Wear For Little Tots

Children's **Lisle Sox** *Marked Down*
35c pair or 3 pair $1.00
Assorted colors and sizes. Every pair perfect.

Children's Organdie Dresses Crisp and dainty. Three smart styles with wide sashes. Pink, blue, orchid, yellow, rose and copenhagen. 2-6 $2.95

Children's Coats Of all wool tweed and serge. Smart tailored styles and dressy plaited models. 2-6.....$11.75

Little Boys' Wash Suits Nicely tailored middy and Oliver Twist styles, made of Peggy cloth and chambray. Blue and tan. 2-6..... $2.45

Children's Bloomer Dresses Of Japanese crepe, plisse crepe and pretty ginghams, nicely made with touches of hand work. 2-6.... $2.45

Children's Beach Rompers Of fine seersucker. Sailor collar trimmed with chambray. Well made in our own factory. Sizes 2-6.... $1.50

Girls' Billie Burke Of time-saving and labor-saving Windsor crepe. Ribbon trimmed or tailored. Flowered or plain colors. Sizes 8 to 16 years..... $2.00

Girls' Drawers Sturdy cotton and strong hamburgs, with careful finish and generous cut. 8 to 14-year sizes..... 75c

Children's Sweaters All wool, fine heavy quality with belt. Rose, cardinal and tan. 2-6 $5.95

Children's Jersey Bathing Suits In blue and black combined with red, gold or copenhagen.....$2.00 and $3.50

Children's Shoes Tan elk play oxfords, all sizes, $3.00 to $4.50

Children's, Misses', Youths' and Boys' Sneakers.....$1.85 to $3.00

Entire Stock of **Children's Hats** *Marked Down* $1.95
Tailored milans and made hats of fine straw combined with silk.

Extraordinary Values—"At the Foot of the Marble Stairs"

Bleached Gauze 10 yard pieces. Good quality. 36 in. wide. For the piece of 10 yds..... 89c

Dish Towels All linen hemmed towels. Cut one yard long. Each 40c

Glass Towels Hemmed red and blue checked towels. One yard long. Each..... 25c

Pillow Casing "Fruit of the Loom" (slightly oil spotted). 45 in. wide. A yard..... 50c

Irish Poplins 36 in., white, best quality. A yard.... $1.00

"Indian Head" 44 in., white, an excellent summer fabric. A yard 50c

NEW JERSEY DELEGATES LEAVE FOR CONVENTION

New York, June 18.—Acclaiming Governor Edward I. Edwards of New Jersey as their choice for the presidential nomination, the New Jersey delegation to the Democratic national convention left for San Francisco today on a special train. Governor Edwards will leave next Wednesday.

NEW BEDFORD COAL STRIKE LITTLE FELT

New Bedford, June 18.—The threatened strike of coal teamsters and trimmers has gone into effect here Union officials claim 160 workers answered the call. Dealers reported they noted little difference in the situation from any other day.

FIVE HURT IN UPSET OF SKIDDING AUTO

Warehouse Point, Conn., June 18.—Mrs. Elizabeth Taber, aged sixty-eight, sister of A. Judson Merrick of Holyoke, a prominent dealer, and four other members of the family on their way to their Summer home in Beach Park, Conn., were badly hurt when the auto driven by Mr. Merrick skidded in the car tracks and turned turtle in the highway just outside this town.

LIQUOR SEIZED IN LAWRENCE

1,000 Gallons Trailed From New York; Conspiracy and Forgery Charged

Lawrence, June 18.—A thousand gallons of whiskey obtained in New York and transported into this city on a permit to watch the name of William J. McCarthy, New England prohibition supervisor, had been forged, was seized in the cellar of a former wholesale liquor house on Common street.

The finding and seizure of this liquor, which was trailed all the way from New York by Federal agents, is said to be the first step toward thwarting a wholesale plot to take thousands of gallons of whiskey out of New York warehouses for distribution in other parts of the country.

The raid and seizure, said to be the largest in New England since the prohibition laws were effected, was conducted by Inspector McCarthy, assisted by five agents from the Boston office.

Arrests are expected momentarily. Warrants have been issued charging conspiracy and not violation of the Volstead act, the usual charge made in liquor seizures. The conspiracy charge develops out of forgery of McCarthy's name.

The permit used to secure and transport the liquor is alleged to have been forged on a blank issued to Philip J. Cantillion, proprietor of the Essex House, he being one of the two men in this city authorized by the Federal agents to sell intoxicating liquor for sacramental and medicinal purposes.

DORCHESTER MAN HURT IN AUTOMOBILE SMASH

Bedford, June 18.—C. W. Jordan of No. 93 Hancock street, Dorchester, was badly injured in an automobile accident on the main highway between Bedford and Lexington. He was operating an automobile truck owned by the Grocers' Baking Company of No. 65 East Cottage street, Dorchester.

A machine owned by Craft & McDonald, grocers of Arlington, attempted to pass the car Jordan was driving and in doing so sideswiped it causing it to leave the highway and crash into a pole.

NELSON B. CLARK IN RACE FOR CONGRESS

Nelson B. Clark of Malden, candidate for Governor on the Progressive ticket in 1916, today announced his candidacy for the place to be made vacant in Washington by Congressman Alvan T. Fuller, who is a candidate for the Republican nomination for Lieutenant-Governor.

Mongeau Administratrix

Mrs. Virginia Mongeau of Malden has been appointed administratrix of the estate of her husband, Godfois Mongeau, who died April 24. The estate is valued at $7,500.

MEDFORD MAYOR WILL GIVE DIPLOMAS TO 115

Mayor Haines of Medford awards diplomas to 115 graduating students of Medford High School at exercises in the high school building tonight.

The class speakers are William G. Berry, Carmela M. Cerussi and Christopher M. Conway, Jr.

Meyer Jonasson & Co.

TREMONT AND BOYLSTON STS.

Store Open All Day Saturday Until 5 P. M.

CLOSING OUT SALES

—OF—

Suits, Coats, Wraps Dresses, Sweaters

MEYER JONASSON & CO.

Hot weather hospitality

Easiest to make of all summer drinks is Lipton's iced tea.

A tall, thin glass, tinkling ice, a slice of lemon, sugar and of course Lipton's Tea.

LIPTON'S ICED TEA

FAUST INSTANT COFFEE

ADD BOILING WATER

Wedding Rings

Solid 14, 18 and 22k Gold Seamless Wedding Rings

Including the New Hand-Carved Rings

$5 to $15

The E. B. Horn Co.

Established 1870

429 WASHINGTON ST.

Summerfield's

727-737 Washington Street

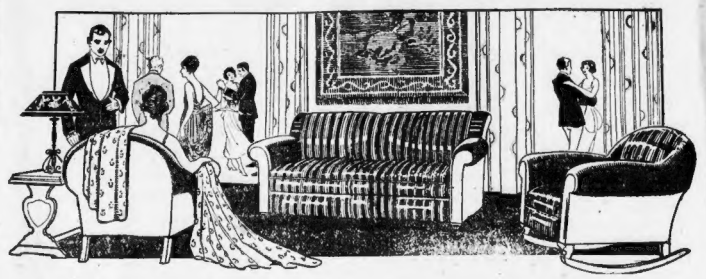

Illustrating above: A luxurious 3-piece Living Room Suite, consisting of a Sofa, Easy Chair and Rocker, upholstered in an excellent quality velour. The Sofa can be opened and made up in an instant into a full-sized bed, as shown in the illustration at the left. This suite not only adds dignity to your parlor, but enlarges your sleeping accommodations for members of your family and for guests. Specially priced, $372.50.

Our Foresight—Your Gain

We purchased our Furniture over a year ago knowing that limited production coupled with rapidly rising material costs must increase the price of merchandise. Our prices today reflect this buying of 12 months ago.

Lloyd Carriage

The fibre possesses the quality of elastic and will bend with pressure, but cannot break. Specially priced .. $23.85

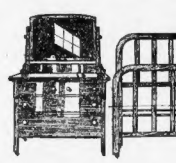

3-Piece Chamber Suite—Dresser, Chiffonier and Sanitary Steel Bed, all three pieces finished in golden oak. Dresser and Chiffonier have large French plate mirrors. Specially priced $76.50

Leonard's Cleanable Refrigerators

Hundreds of Styles—Every size and practically every kind, including galvanized iron, white enameled and genuine one-piece porcelain. At prices that

Save You $8.00 to $25.00

Your Own Easy Terms

Porch Settee

Genuine rattan seat. Regular $10.00 value. Specially priced $5.95

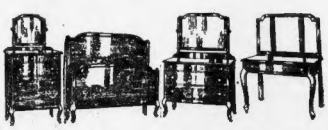

4-Piece Queen Anne Chamber Suite—Bed, Dresser, Chiffonier and Toilet Table, finished in mahogany; $215.00 value. Specially priced.... $149.50

Columbia Grafonola

Including 12 selections of your own choice $56.00

On Terms $1.00 Per Week

Three-Piece Living Room Suite—A substantial Sofa, Rocker and Easy Chair, with divided spring seats and backs. Good value at $225.00. Specially priced $162.50

A Really Comfortable Living Room Suite—Queen Anne type, upholstered in tapestry with divided spring seats. Regular $285.00 value. Specially priced $187.50

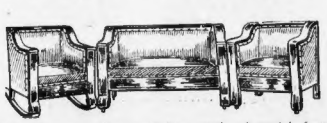

Living Room or Parlor Suite—Good substantial frames, finished in mahogany, nicely upholstered. Specially priced $58.50

This Beautiful Cane Parlor Suite is of the William and Mary period and is upholstered in an excellent quality of velour, including Sunburst Pillows and Bolster to match. Regular value $425.00. Specially priced... $238.50

Summerfield's

727-737 Washington Street

Tremont Street HOUGHTON & DUTTON Co Beacon Street

We Give and Redeem Legal and Profit-Sharing Stamps

The Greatest Shoe Sale In Our History

The Stock of Boston's Largest Wholesale Jobbing House to Be Turned Into Cash Quick!

Some of the Biggest Values in Women's, Misses' and Children's Fine Footwear That Have Ever Been Known in This City

When it comes to offering the public reliable merchandise at unusually low prices, our supremacy is unquestioned. These shoes are of really fine quality, desirable in every way, up-to-date, hand turned, Goodyear welts and other kinds. They were made by reliable, well-known manufacturers and we guarantee them against any defects in material or workmanship.

$2.45

$2.95

—Pumps, Oxfords and Two Eyelet Ties.

—Patent Leather, Vici Kid, Suede, White Kid, White Canvas and Gun Metal Calf.

—Widths A to E.

—Sizes 2½ to 8.

—Louis, Cuban or Military Heels.

—Made to sell for $5.00 to $10.00.

—Mail Orders Filled as far as possible.

Children's $2.75 Strap Pumps, patent and dull calf $1.75

Women's White Canvas Oxfords and Pumps, all sizes $1.45

Children's $2.00 White Canvas Boots and Strap Slippers $1.19

This sale is not under the direction of any manufacturer. Our reputation of 45 years of square dealing and our guarantee of satisfaction is back of every pair of shoes we sell

Tremont and Beacon Streets Boston (9), Mass.

HOUGHTON & DUTTON Co

We Give and Redeem Legal and Profit-Sharing Brown Stamps

SEEK TRAMPS IN TRAIN WRECK

Railroad Police Find Evidence of Track Obstruction Near Worcester Disaster

Worcester, June 18. Working on the theory that the wreck of the B & A express train near Warren was caused by tramps, railroad police today found evidence that the obstruction was placed on the tracks by men who had been riding on the train. Albert Ellis, a Spencer boy, who was riding on the blind baggage of the train, was found dead on the tracks near the scene of the wreck. He had apparently been thrown from the train. Ellis had a ticket to Spencer, but it is believed he was riding on the blind baggage to avoid paying his fare. Ellis was 17 years old and lived with his parents on Main street, Spencer.

Waterman Candidate

Worcester, June 18. Waterman [illegible] Republican senatorial [illegible] will be a candidate [illegible]

on the Republican ticket on a platform embracing "true American constitutional government and citizenship."

THE DEAF HEAR

Deaf thirty years, straining to catch sounds that should be heard readily without effort, [illegible] years of an infernal din of [illegible] buzzing, [illegible] every waste of nerve force and energy in effort, until [illegible] was almost discouraged to get out of the noises and be a the best hearing [illegible] the happiness of success achieved at last.

That is what the simple statement of Nelle Potter means. Don't you think it required courage worthy of an American girl to fight the battle with darkness so many years? Don't you think to de[illegible] the end? It cost her nerve and energy and relief from head noises long since. I was deaf for about 30 years and could not hear with my right ear at all. Had suffered with catarrh. I tried everything and nothing made all the difference. I was deaf for about 30 years and could not hear with my right ear at all. Had suffered with catarrh. I tried everything and nothing made any

Seek Control of Mayo Estate

[illegible] Watertown has asked to be appointed administrator of the estate of [illegible]

A COLD?
FOR PROMPT RELIEF TAKE 1 TABLET EVERY 2 HOURS FIRST DAY—3 TABLETS DAILY THEREAFTER (WITH WATER)
ACCA
GENUINE ASPIRIN
PACKED AIRTIGHT SO THAT IT IS ALWAYS 100% EFFECTIVE

WORKER GROUND TO DEATH

Attleboro Police Probe Alleged Feud of Machine's Victim With Fellow Laborer

Attleboro, June 18—Rosario Cal[illegible] aged twenty-six of No. 16 [illegible] was terribly mangled [illegible] at the plant of L. Wood & Sons, Pe[illegible] was instantly killed, partly being pulled into the machine and partly being forced up some distance from the floor.

[illegible] witnesses neither [illegible] was operating the machine at the time of the accident, but that Wood was [illegible] the machine.

To Honor Maiden Hero

The unveiling of the bronze tablet in memory of Corporal William E. Harris, the U. S. Regular Infantry, who was killed in the World War, will take place at Faulk[illegible] Sunday afternoon at 3 o'clock in Harris Park, Malden.

Toe-Walk for Health Says Paris Doctor

By Universal Service.

Paris, June 18—Women [illegible] toes [illegible] minutes each day, is the opinion [illegible] of Paris, who has [illegible] to the [illegible] Academy of Medicine [illegible] on "Feminine [illegible]."

He says [illegible] of the [illegible] have [illegible] the [illegible] bones [illegible] the [illegible] very much [illegible] caused [illegible] per cent [illegible] and a [illegible] of the [illegible] is [illegible] of the [illegible] and [illegible] that [illegible] of [illegible] the [illegible] are [illegible] of [illegible] on [illegible] toe.

LEGAL CLASH AT CARUSO INQUIRY

Hold $500,000 Jewel Theft Hearing in Secrecy; Eliminate Chauffeur

By Universal Service.

[illegible] June 18—Absolutely [illegible] understood, prevailing [illegible] the John Doe inquiry into the [illegible] thousand worth of jewels [illegible] Caruso home. It is said the [illegible] was [illegible] to no pub[illegible]

A [illegible] battle is in store and [illegible] a [illegible] with lawyers [illegible] interests in the [illegible] The Caruso family will [illegible] by counsel, Henry [illegible] attorney for George [illegible] chauffeur, who is [illegible] arrest, declared he would [illegible] for no "3rd degree inquisitions." Thomas C. Hogan, the chief of detectives now working on the case, as he had absolutely eliminated the chauffeur from any part in the [illegible]

JEWS TO CELEBRATE RETURN OF PALESTINE

Lawrence, June 18—A parade and celebration featuring the return of Palestine to the Jews will take place here Sunday, June 20. British war veterans who fought for the liberty of Palestine will [illegible] the parade, which Jew and Gentile [illegible] Christian, American and Jewish [illegible] from either end of the line [illegible] the streets over which the parade will pass. Rabbi Harry [illegible] Jacob Hass [illegible] [illegible] will [illegible] [illegible]

Name O'Halloran Executor

The will of Mary E. O'Halloran of Watertown, who died March 17, has been allowed. Patrick H. O'Halloran of Watertown, a brother, has been appointed executor. The estate is valued at $6,000.

TWO HURT IN WILD DASH OF AUTO TRUCK

Pittsfield, June 18—A motor truck from Springfield eastbound [illegible] was wrecked [illegible] Troy, N. Y., with a load of heavy castings ran wild near the top of [illegible] estate Road on Lebanon Mountain [illegible] eight miles West of Pittsfield and [illegible] Daniel Cosgrove, helper, [illegible] chauffeur escaped unhurt.

[illegible] of 86 Kelso avenue, West Springfield, is in Hillcrest Hospital with a broken leg. William J. Craig of No. 27 Cleveland street, Springfield [illegible]

Fat Three ways to reduce your weight
Particulars mailed free to any address. Hall Chemical Co., Dept. E-156, St. Louis, Mo.

Jordan Marsh Company—The Home of Unequalled Values

A Charming Accessory for the Summer Frock

Imported French Sautoirs

From far-away France, home of charming fashions in both costumes and bits of quaint jewelry, comes the season's most desired novelty—a Sautoir. Exceedingly popular throughout the war period with the A. E. F. as gifts for the loved ones at home, its charming distinctiveness seems but to gain as the years pass by.

Fashioned by hand on looms, they are made from bright cut steel beads of every color combination yet harmonizing delightfully with contrasting shades. We have a truly fascinating selection of these tempting ornaments, which surely add a real Parisian touch to the most simple afternoon or evening frock.

5.00, 7.50, 10.00
15.00, 20.00, 25.00

Cedar Chests

A Delightfully Useful Gift for the June Bride

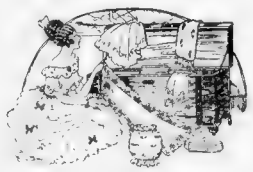

Fragrant Cedar Chests, most brides will agree, are charming wedding presents, but, of course, many prospective brides use them months ahead of the actual ceremony as particularly happy and convenient Hope Chests. Possessing to a rare degree all the attributes of usefulness they are also able to add considerably to the scheme of decoration in the apartment to which they are eventually assigned.

At the same time no really well ordered, up-to-date household, considering the comfort and happiness of its members, should neglect to provide a chest to which almost anything can be consigned during these warmer days.

Our assortment is very large, and includes practically every needed size and shape, from a miniature box to a stunning affair worthy of a Newport Villa. The chests are strongly constructed of beautifully polished wood, with the corners brass bound, and when opened, the interiors exhale a most satisfying fragrance.

13.50, 25.00, 27.50, 35.00 up to 75.00

Jordan Marsh Company

—Store Hours Now 9 to 5.
—Open All Day Saturday, June 19.

Friday and Saturday

Great

Shirt Sale

at HALF Price

Large lot of fine percale shirts. Sizes 14 to 16½, soft cuffs, and would sell in the regular way at $2.50. On sale at

$1.35

Four for $5. Sale opens Friday morning and will continue Saturday if not sold out before

Special 20 Dozen Hathaway Shirts. All large sizes, 19, 19½ and 20—Soft Cuffs, Stiff Cuffs and detachable Cuffs. A chance for big men.

$1.35 4 for $5.00

Boylston Street Store Only

The Continental

Boylston
at Washington Street

This year, as in many years past,

Penn's Shower Bouquets

will lend added charm to thousands of

June Brides

The prestige of Penn has become so thoroughly identified with correct wedding appointments in floral decorations that it is impossible to think of weddings unless you think of Penn.

For the bride, a Penn shower bouquet is almost as essential as the bridal veil. It is the finishing touch that completes and blends artistically into the perfect picture.

Penn The Florist
124 Tremont St.
Boston's Flowerphone Beach 6900

Copyright 1920 Hart schaffner & Marx

Whenever we get a very good thing we like to "pass it along"; that's our general policy. We guarantee satisfaction or money cheerfully refunded.

What do you think of this?

Hart Schaffner & Marx fine suits made to retail at $55, $60, $65, now

$42.50

The wholesale price, if bought in our regular way, would average more than $45; the regular retail price would be $55, $60 and $65. We sell them about one-third less than legitimate figure, because of our fortunate purchase. The suits are beautifully tailored; the styles are specially designed for young men and older men. Hundreds of Hart Schaffner & Marx fine suits now offered at $42.50.

These Suits bear our usual Guarantee of Satisfaction or Your Money Back. Other Suits $25 to $75 in great variety.

Both Stores Close Saturdays at 6 P. M.

The Continental

Two Convenient Corners

384 Washington Cor. Franklin St., 651-657 Washington Cor. Boylston St.

PRIEST'S LETTER AIDS ROLLINS

Penitentiary Chaplain's Message on Murphy Confession Is Sent to Court Judges

Judges John F. Brown and Patrick M. Keating of the Superior Criminal Court, who heard the arguments of Attorney Thomas L. Walsh for a new trial for George Rollins and his brother, Charles, convicted of the murder of two A. & P. store managers were today sent a letter written to Senator Lucius I. Welch bearing on the confession of Jesse Murphy.

The letter signed by the Rev. Michael J. Cosgrove, chaplain of St. Joseph's [illegible] and Thompson street, [illegible] Roman Catholic [illegible] Deer street state prison, refers to Murphy as a prisoner there.

"Dear Senator Welch," [illegible] Immediately [illegible] Penitentiary. [illegible] who has requested me many times since he is imprisoned here [illegible] Boston for [illegible] he has now completed all [illegible] electric chair. The [illegible] pronounced. [illegible] private [illegible] Jesse Murphy, a native of Worcester, Mass. He seems to [illegible] perfectly sane and to have made [illegible] statement. If [illegible] either Rollins [illegible] shall [illegible] further [illegible] made [illegible]

Sincerely yours,
"MICHAEL J. COSGROVE, S. J.,
"Catholic Chaplain."

SPRINGFIELD BURGLAR IS CAUGHT BY CLERK

Springfield, June 18. George W. Pettes, who the police say, is a professional burglar who has a record of arrests in Rochester, N. Y., Detroit and Auburn, N. Y., [illegible] was captured in a store by [illegible] Moriarty, a clerk, who crept up behind Pettes, covering the cash [illegible] Pettes confessed, the police say, making four other [illegible] one of which netted him a large cash [illegible] sum.

FRAMINGHAM WOMAN, 57, DROWNS SELF IN BATHTUB

Framingham, June 18—Mrs. Nellie Mace, fifty-seven, wife of Fred Mace, of No. 42 Water street, was committed suicide by drowning herself in the bathtub at her home. Mrs. Mace had been ailing for [illegible] and it is said she was depressed because of her ailing illness. She lived [illegible] and leaves her husband, a daughter [illegible] and a son.

RAID FALMOUTH STREET HOUSE IN BARNEY SEARCH

A raid [illegible] Herman Barney and perhaps Harry M[illegible] were held in a Falmouth street apartment on the police blotter tonight.

Premises were searched. Three women and two men were taken to Dewhurst's and [illegible] bottles of beer and liquor was [illegible] and [illegible] for bail and a forgiveness for her act.

BERGDOLL SUSPECT TRIES TO KILL HIMSELF IN JAIL

[illegible] N. Y. June 18—In a prison [illegible] to identify a [illegible] man who is [illegible] Grover C. Bergdoll, the notorious draft evader, [illegible] cell [illegible] cut his throat [illegible] The young man was arrested at a local hotel here a few days ago on the suspicion that he was wanted in Boston, Ohio, for grand larceny. He denied his name was [illegible] but [illegible] It was suggested that the stranger might be Grover C. Bergdoll, the notorious draft evader. The young man was arrested at a local hotel here a few days ago on the suspicion that he was wanted in Boston, Ohio, for grand larceny. He denied his name was [illegible] but [illegible] It was suggested that the stranger might be Grover C. Bergdoll, the notorious draft evader. [illegible] was [illegible] from the second [illegible] first to the floor below.

Sale
Army Wrist
WATCHES
For Boston and Vicinity

$4 Guaranteed 20 YEARS JEWELED ADJUSTED
Price During the War $15

A CHANCE TO PURCHASE A WRIST WATCH REALLY CHEAP

Taking into consideration that there were more than one thousand dealers after this lot of Army Watches, much credit is due Mr. Fremont, president of the Lenox Jewelry Co., for his untiring efforts in securing them, which number many thousands and give to this company the exclusive sale for Boston. During the war these rugged little timepieces could not be made fast enough to supply the United States Army at $15.00 each. Every movement is beautifully jewelled and adjusted and so marked. Furthermore, the company's guarantee goes with every one for 20 years. We now offer them for sale at $4 each, with the distinct understanding that the money (every cent of it) will be refunded if watches as good as these in any particular can be purchased elsewhere for less than $15.00. Every one has been examined and inspected by the government inspectors, so there can be no mistake. All have Luminous faces that can be seen at night, in fact the darker the night the plainer you can see the time.

The higher grades will be sold as follows:

$20 Grade, $ 6
$25 Grade, $ 8
$30 Grade, $10
$40 Grade, $15
$50 Grade, $25

Mail orders filled on watches priced $6.00 or more

First-Class Watch Repairing at Reasonable Prices
Open daily till 6 Sat. till 9

LENOX JEWELRY CO
16 Bromfield St. Boston

Of special interest to Mothers of

Boys

15—16—17 and 18 years

Large Size Blue Serge Suits

$7.50 & $10

Boys' Blue Serge Suits for graduation

$15.50 to $30

15% Reduction on all Boys' 2-piece Suits

Plenty of Straw Hats

all sizes—
all styles—

$3--$3.50 & $4

Kennedy's
Summer and Hawley Streets

Our Self-Acting Reduction Plan Creates Bargains

GILCHRIST'S BASEMENT STORE

No Mail or Phone Orders Filled In Basement

Women's Brown Oxfords

$3.69

Smart styles; in dark brown, with pointed toe and Cuban heels.

Camel's Hair Polo Cloth COATS
$9.50

Camel's hair polo cloth, tweed and wool checks; just the coat for vacation wear

Untrimmed HATS
99c

Fine milan untrimmed hats; in all the newest styles; comes in white only.

Accordion Box Pleated SKIRTS
$4.98

Good quality serge and plaids; many have plaid borders, combined with navy serge, assorted plaids and navy blues.

WE GIVE MERCHANTS LEGAL STAMPS

Boston Brockton Beverly Hyde Park Lynn Providence [illegible] Worcester

WITH stocks so great that they could not be disposed of by ordinary methods before the opening of another season, we had no alternative but to start a month earlier than usual on this

Mark Down Sale

in order to be on the safe side and insure a complete clearance of all our

Good Clothes

during the season for which they were made

We have only ourselves to blame for this tremendous surplus of clothing we now have on hand. Business has been even better than we expected, but production is getting caught up with demand, and for the first time in a number of seasons all our orders, made extra large as a protection against continued shortage, have been 100% delivered.

We've mentioned several times this season that our goods were marked so low that we could not mark them down without entailing a serious financial loss. But we've decided to take our medicine right now and get out from under this over-stock while the getting out is good.

So you or any other man, young man or boy who wants a suit of clothes of known high quality—fine fabrics, correctly styled and extra well tailored—can step in here now and get exactly what you want at a price way under what you'd ordinarily expect to pay.

Only Blues, Black and Outngs Not Marked Down

$30	Suits	marked down to $25.50
$35	Suits	marked down to $29.50
$40	Suits	marked down to $33.50
$50	Suits	marked down to $42.50
$60	Suits	marked down to $51.50
$65 & $70	Suits	marked down to $54.50

White Flannel Trousers
Excellent all wool fabrics, very tinely tailored, in sizes and proportions to fit all men. $12.50 & $13.50

Blue Flannel Sport Coats $22.50
Single or Double-Breasted.

Knit Sport Coats $16.50 $18.50 $22.50
Blues, grays, browns and heathers.

Open Saturday Evenings

Kennedy's

Summer and Hawley Streets

New England's Largest, Livest, Leading Men's Store

Delightful! Fine, flavory walnuts, topping delicious, vanilla cream, blanketed with delicious, dark, rich chocolate. Foil-wrapped—*a t-r-e-a-t-!*

Candy Places 7¢

New England Confectionery Co

ASKS SUPPORT FOR Y. D. SHOW

General Edwards Appeals to Members and Their Friends to Boost "Stunt" High

Major-General Clarence R. Edwards, honorary president of the Y. D. Club, appeals to the members of that Yankee Division and their friends to get aboard and help put Hugo the Yokes Boosters' show, which will be presented at the Shubert Theatre during the entire week of June 21.

All of the proceeds of the show will be used to purchase furniture for the new Y. D. clubhouse at No. 99 Huntington avenue. The clubhouse is now being remodeled from the basement and when completed will be one of the finest in New England. J. W. Hoyer, Jr., is chairman of the Y. D. dramatic committee, assisted by Francis X. Dolan, Jack [illegible]

Laborers Paid More Than School Heads

Manchester, N. H., June 18.—An increase of 15 per cent. in wages was granted the laborers in the street department by the board of public works today. The increase at present receiving 44 cents an hour, to 51 cents, will bring the pay to laborers a year, including ten days vacation with pay. This is more than the average pay of the teachers in the public schools, including the heads of grammar schools.

BOLSHEVIST DRIVE ON POLAND IS RENEWED

London, June 18.—The Bolshevik [illegible] moving upon the Lithuanian capital, Kovno, according to the Russian wireless dispatch from Moscow. [illegible] are pressing the enemy in the direction of Kovno and are driving [illegible]

LAWRENCE RAILROAD IMPROVEMENTS NEAR

Lawrence, June 18.—Directors of the Boston & Maine Railroad headed by President James Hustis visited this city to investigate conditions. As a result of the inspection the [illegible] of a grand central station [illegible] Lawrence and the [illegible] Parker street grade crossing [illegible] Tomorrow projects [illegible] will run close to a million [illegible]

FIRE RAZES HOUSE ON NEWBURYPORT PLAINS

Haverhill, June 18.—John Woodman, wholesale meat dealer of this city, and his wife and two children [illegible] Newbury Plains, a fire [illegible] The [illegible]

A Bad Cough

If neglected, often leads to serious trouble. Safeguard your health, relieve your distress and soothe your irritated throat by taking

PISO'S

BRITISH BANKERS OUST SMALL FILM CONCERNS

By Universal Service.

Special cable Dispatch

London, June 18.—Some of Great Britain's leading financiers are now in the "movie game" here and the small theatres and renters are being crushed [illegible] Lord Leverhulme heads the moving picture [illegible] and for how much he [illegible] Lord Asquith, chairman of Lloyd's [illegible] and Sir Hugo [illegible] Wyndham, chairman of the British Automatic Company, Colonels, both of whom have been elected directors of an $11,000,000 film concern.

$14,085 in Underwood Estate

[illegible] heirs of the estate of George L. Underwood of Belmont, who died April 1, has been filed. The estate is valued at $14,085.93.

Removes Hairy Growths Without Pain or Bother

(Modes of Today)

It is not necessary to use a painful process to remove hairy growths, for with a little delatone handy you can keep the skin entirely free from these beauty destroyers. To remove hair, make a stiff paste with a little powdered delatone and water. Spread this on the hairy surface and in about 3 minutes rub off, wash the skin and the hairs are gone. To guard against disappointment be careful to get real delatone.—Advertisement

ARMS AND BURNING
HARD CORN
PAIN AND PUTTING
TENDERNESS
DEEP CALLOUS
SHOOTING
SORE BUNION
SOFT CORN
END YOUR FOOT MISERY
Cal-o-cide positively gives quick relief and lasting results. It penetrates the pores and removes the cause. (Plasters in each package for Stubborn Corns.)
All drug stores, 35c. Modess Co. Dayton, Ohio
Cal-o-cide FOOT REMEDY

JORDAN MARSH COMPANY—*Our Great Juvenile Floor—Main Store—Third Floor*

Store Open All Day Saturday, June 19th

Sale of Boys' Wash Suits

Norfolk Wash Suits and Juvenile Wash Suits

UNUSUAL SAVINGS IN MID-SEASON

Boys' Norfolk Wash Suits

Khaki, always popular with the boy who likes outdoor life. Sizes 7 to 18 years..... 7.35

Palm Beach Cloth, always dressy and cool. Several shades. Sizes 7 to 18 years..... 11.75

Gray Crash, many mothers buy this material year after year. Sizes 7 to 18 years..... 8.75

Balloon Cloth, in several shades..... 10.95

Pongee Silk, a wonderful value..... 18.00

Boys' Juvenile Wash Suits

Marked Down

Devonshires, Chambrays and Peggy Cloths

Just Two Prices 3.45 and 3.95

Boys' Wash Suits Represent Coolness, Comfort and Convenience

A few of these wash suits will help you keep the boy comfortably and neatly dressed this Summer without any worry.

Sizes 2 1-2 to 8 Years, 3.45 and 3.95

All Wool Boys' Fancy Norfolks

Marked Down

Boys' Norfolk Suits in fancy mixtures. **Marked down to** 13.95

Boys' Norfolk Suits, in fancy mixtures. **Marked down to** 24.25

Boys' Fancy Norfolk Suits, in several models, guaranteed all wool. **Marked down to** 17.85

Boys' Fancy Norfolk Suits, in fancy mixtures and plain colors. **Marked down to** 28.50

Boys' Fancy Norfolk Suits, lined trousers and taped seams. **Marked down to** 19.75

Boys' Norfolk Suits, in the very latest models. **Marked down to** 32.50

Our Boys' "Old Brick" Scout Shoes

These popular shoes for boys are built for hard service and comfort. They are made on the Munson army last and give freedom to the growing foot.

Tan elkskin uppers, Korry Krome soles, grain innersoles, solid leather heels and Goodyear welt; sizes 11 to 13½..3.95

Sizes 1 to 2..... 4.35

Sizes 2½ to 6..... 4.75

Mail Orders Carefully Filled

Boys' Summer Furnishings Are Ready on Our Juvenile Floor

Boys' Shirts, Blouses, Stockings, Underwear—everything a boy needs for playtime and Sunday wear

On Our Great Juvenile Floor Will Be Found Conveniently Grouped Everything in Wearing Apparel for Boys and Girls of All Ages

Store Hours Now 9 to 5

Jordan Marsh Company

Mail Orders Carefully Filled

When In Doubt Buy of

OSGOOD

We Pay the Freight — *744-750 Washington St. Boston* — *Established Forty-Six Years*

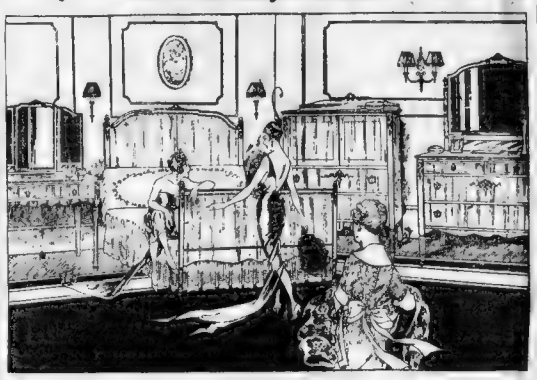

Our Furniture Is Distinctive

Up-to-date Furniture, the kind you will always be proud of, even after years of wear. We have furnished hundreds of thousands of homes in the past forty-six years, and have established a reputation for fair values and square dealings that makes you absolutely safe when you buy your furniture here. Liberal weekly or monthly payments arranged to suit the convenience of each customer. The attractive bedroom suite illustrated above is made of walnut, and is priced this week at the following special low figures:

Dressing Table, **87.50** Bed, **87.50** Chiffonobe, **85.50** Dresser, **96.50**

Liberal Credit Extended to All

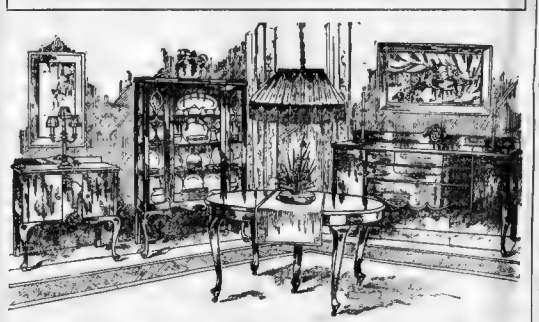

Queen Anne Dining Room Suite

As illustrated, made of walnut, very high class. Special low price this week.

Buffet, 5 foot, **129.75** Extension Table, 54-inch, **98.50**; 48-inch, **79.50**

China Cabinet, **95.75**. Serving Table, **49.75**

Refrigerators

As illustrated, "White Mountain," pine, white enamel lining, 30 in. long, 21 in. deep and 45 in. high, ice capacity 100 lbs. Special low price this week..... 26.75

Grafonola D-2

Columbia, as illustrated, oak or mahogany Price 75.00

7.00 Down, 5.00 Month

Victrola Outfit

As illustrated above, at right, golden oak. Victor IV..... 25.00

Cabinet..... 15.00

6 Double-Face Records at 85c..... 5.10

45.10

5.00 Down—4.00 Month

Pullman Runabout

As illustrated, ecru, oak and gray finish, plain reed mattress cushion, removable basket, 12-in. artillery rubber tire wheels, foot brake. Special low price this week..... 29.75

Open Every Saturday Evening

The C. E. Osgood Company

744-756 Washington St., Boston 11, Mass.

TO KEEP FALL CLOTHING DOWN

Federal Agents to Organize Public Against Heavy Buying

Washington, June 18—Threatened high prices for fall clothing are to be nipped in the bud by the Department of Justice.

Special Assistant to Attorney General Luhring, Edward F. Ege announced the beginning of a drive aimed at the high price of fall wearing apparel which brought spring prices crashing.

The plan to organize public sentiment against buying at the opening of the season's high prices will be put into effect in all parts of the country, it was said. Mr. Ege will leave for Boston today.

Full credit for the planned Spring price slash is given to Mr. Ege by Attorney General Palmer. Everyone is confident that the Mr. Ege said: "The manufacturers, jobbers and retailers are going to get together and bring prices down to a reasonable level. The plan is to do this in a way that will not be open to criticism. We do not propose to take any steps which savor of action.

REFUSE MORE PAY TO CLOTHING WORKERS

The new demand for an increase of $4 per week in wages sent to the Boston Board of Arbitration in the garment trades by Luhring & Co., manufacturers according to Mr. [illegible] manager of [illegible] was granted.

The new demand, with Mr. Wood's approval, was granted by the board. The increase has the support of nothing [illegible]

With the decrease in prices [illegible] lower prices [illegible] of the Spring season. Other wagons of [illegible] order [illegible] for [illegible]

MacLEAN KILTIES NOT INVITED TO PARADE

The MacLean Kilties were not invited to march in the Victory Day parade at the request of the Scottish Clans Association, it was announced by Mr. Wood, who stated that the Scottish Clans Association [illegible] invited to parade before [illegible] that they could [illegible] Park. The Kilties were not only not invited to take part in the parade, but they were [illegible] and Mr. Wood, who stated that he met one of the members of the Scottish Clans Association [illegible] corroborated the statement. Mr. Wood said he would like a word to the parade with the Civil Service [illegible]

CONNECTICUT GRANTS 15-MILE AUTO LICENSE

Hartford, Ct., June 18—The first license granted to a non-resident under the agreement between Connecticut and Massachusetts department of motor vehicles was issued today. Any automobile owner living in either state may obtain a license to drive across the state line for a distance of fifteen miles, provided he pays to his own state at least one [illegible] in thirty days.

TURKS KILL FIFTEEN BRITISH SOLDIERS

London, June 18—Fifteen British soldiers were killed and two wounded in a battle with Turkish Nationalists at Jamid, according to news agency dispatches from Constantinople today. The British troops attacked the Indian troops while they were [illegible] while they were [illegible] of from six [illegible] artillery [illegible] were opened [illegible] remaining [illegible]

Touraine Money-Saving CLEARANCE SALE of Novelty Lace Stockings $1.10

(First Quality)

"Gordon" brand. Dependable merchandise. Recent wholesale price was $15.00 per dozen.

Exchanges or Refunds Made Without Question

Touraine Glove Co.

Corner Washington and Winter Streets

GRADUATION GIFTS

Extensive assortment of the popular small size Waltham, Elgin, Illinois and Hamilton Bracelet Watches in 14k gold and 25-year gold filled, at prices from..... $20 to $60

Latest style watches for young men, Waltham, Elgin, Hamilton and Illinois movements, at prices from.. $18 to $75

The E.B. Horn Co.

Known for Reliability Since 1839

Near Winter St. 429 Washington St. Open Evenings

Our Self-Acting Reduction Plan Creates Bargains

GILCHRIST'S BASEMENT STORE

No Mail or Phone Orders Filled in Basement

SATURDAY AT 9 A. M.

STREET DRESSES

And Mid-Summer Frocks

FINE GINGHAMS, VOILES AND LAWNS

These wonderful dresses in the latest models with sash belts, trimmed with organdie collars and novel vestee effects; made of very high grade four-toned ginghams, voiles and novelty tissues. $2.98

Street Dresses $1.98

Lawns and voiles; sash belts; collars of fine organdie.

WE GIVE MERCHANTS LEGAL STAMPS

STORE No. 2

Opens Friday, 9 A. M.

These Three Massachusetts Shoe Factories

H. & J. SHOE CO. (Makers of High-Grade Welt Shoes for Women) Factory at 60 K St., South Boston

Ernest D. Haseltine Co. (Makers of Fine Novelty Shoes for Women, Ultra Style) Factory at Haverhill, Mass.

Growing Girls' Shoe Co. (Makers of Women's, Misses' and Growing Girls' Low Heel Shoes and Comfort Shoes) Factory 23 Vale St., Roxbury

B-E SHOE CO. Factory Agents 100 Summer Street

NOW HAVE 2 RETAIL OUTLETS

No. 1--651 Atlantic Ave. Dewey Square, Foot of Summer St. Opposite South Station

No. 2--Hayward Place Opposite the Large Building Formerly Occupied by W. & A. Bacon

$500,000 SALE OF WOMEN'S SHOES

Selling Direct to Consumer at Less Than Factory Cost

A Few of Many Styles

Stocks consist of High and Low Shoes and Pumps of highest grade qualities. All this season's styles—fresh from the lasts. No seconds. No factory damaged. No old styles. Grouped in three big lots, and thousands of pairs in each price range.

LEATHERS	STYLES
RUSSIA CALF	PLAIN OXFORDS
GUN METAL CALF	BROGUE OXFORDS
BLACK KID	ONE EYELET TIES
BROWN KID	THEO TIES
PATENT LEATHER	FANCY PUMPS
SUEDE AND	PLAIN PUMPS
OOZE LEATHER	COMFORT SHOES

ALL SIZES, ALL WIDTHS, 2½ TO 8, AA TO EE
Know Your Size and Width to Get Quick Service

White Canvas Low Shoes

For women, high grade, all styles, all heels, all sizes. On sale only at our 651 Atlantic Avenue store.... $2.95

To better accommodate

The thousands of customers who want our shoes at the prices quoted, which are less than our factory cost, we have opened an up-town store at 8 to 10 Hayward place, a step from Washington St., opposite the large building formerly occupied by W. & A. Bacon.

This sale will continue

Until every pair of shoes of our ½ million stock is sold.

Remember

This is not a money-making sale—just a case of desiring to unload in the quickest possible time.

We Started Something

We welcome with pleasure our fellow shoe manufacturers who are following in our wake, being forced to dispose of their surplus stocks, direct to the consumer, saving the public the middleman's profit and thereby crushing the great H. C. L. Our advice to the shopping public is to compare prices, taking make, style and dependability of wear into consideration. We know that our shoes made in our own three factories that are being sold at $2.95, $3.95 and $4.95 cannot be approached in value at any time or at any place.

N. B. The response to our sale is the talk of the shoe trade, and has spread like wildfire. Having disposed of hundreds of cases and knowing that we will continue to do so, we now feel that we can start our factories going at full time and keep our thousands of men and women employed. This sacrifice sale will continue until every pair of our $500,000 stock is sold.

$2.95 Made to Retail at $5 and $6

$3.95 Made to Retail at $7 and $8

$4.95 Made to Retail at $10 and $12

A Few of Many Styles

H. & J. SHOE CO. (Makers of High-Grade Welt Shoes for Women) Factory at 60 K St., South Boston

Ernest D. Haseltine Co. (Makers of Fine Novelty Shoes for Women, Ultra Style) Factory at Haverhill, Mass.

Growing Girls' Shoe Co. (Makers of Women's, Misses' and Growing Girls' Low Heel Shoes and Comfort Shoes) Factory 23 Vale St. Roxbury

B-E SHOE CO. Factory Agents 100 Summer Street

651 ATLANTIC AVENUE

Dewey Square, Foot of Summer St., Opposite South Station

8 to 10 Hayward Place Uptown Store

Just Off Washington Street

No Refunds—No Exchanges—No Mail Orders—No C. O. D.'s—All Sales Final

Arthur's Shoe Shop

59 WASHINGTON ST. Corner of Hanover St.

Sale Starts Today. Open Saturday Evenings Till 10:30.

Big Shoe Sale

Greatest Sacrifice of High-Grade Footwear Ever Known

Men's and Women's High and Low Shoes

RETAILERS POSITIVELY NOT INVITED TO THIS PARTY

Original Prices Were Up to $14.00

Every pair regardless of cost marked down to $4.95, nothing reserved.

$4.95 ONE PRICE ONLY

Every Pair Must Be Sold All Styles and Leathers

Every Pair Must Be Sold. All Styles, Including Pumps and Oxfords

This is no "Fly-by-Night" Sale—it is a sacrifice offering, cost not considered, by a reputable shoe house that has been in business at the same stand for over 25 years. This is not a money-making event. It is a great sacrifice to reduce our big stock.

NOTE—Those who have worn the celebrated Arthur Shoe Shop Shoes know what remarkable values they have always been

The Same Big Cut in Prices on Misses' and Children's Shoes

Boys' Shoes Sizes 1 to 5½ 3.95

Little Gents' Shoes Sizes 9 to 13½ 2.95

Men's White Tennis Shoes 98c

High Grade.

59 Arthur's Shoe Shop

WASHINGTON ST. Corner of Hanover St.

IRISH APPEAL WITH STICKERS

Boston and Other Societies Flood U. S. With Benson's Advice to Sims

[illegible] were about, the size of [illegible] bearing [illegible] Benson's famous advice to Admiral Sims. Don't let England [illegible] we would owe your eyes are being put out [illegible] by the Irish [illegible] and [illegible] in their latest [illegible] to counteract British propaganda [illegible] for recognition of the [illegible]

[illegible] Sunday afternoon and evening [illegible] passed in [illegible] reference to [illegible] the adoption of the word "Ireland" [illegible]

A. P. L. PAYOR FREE LBIN.

Patrick F. Hasting[illegible] president of the Central Council of [illegible] of the A. P. L. of [illegible] Montreal repudiating [illegible] assassination [illegible] a [illegible] [illegible] [illegible]

SYRACUSE AND CORNELL FAVORITES IN COLLEGE CREW RACES

40,000 to Witness Lake Cayuga Regatta Tomorrow; Penn and Columbia Make Up Big Four

Ithaca, N. Y., June 18.—Tele pictures on this little college town buzzed with excitement today as preparations were completed for the staging of the classic intercollegiate rowing regatta on Lake Cayuga tomorrow afternoon.

Ithaca itself suddenly thrust into the centre of the rowing stake to [illegible] about the task of entertaining the biggest crowd in its history in a businesslike manner and was ready early for the invasion of a host of rowing devotees. Cornell authorities believe that nearly 40,000 will witness tomorrow's races.

Overcast skies and threats of more rain greeted incoming visitors early today, and the coaches of the rival crews viewed the weather with dismay.

As the town begins to fill up with various evidences of the presence of [illegible] is beginning to creep up and a number of bets were registered today at even money, with Syracuse and Cornell favored in the betting.

Because of the inability of the rowing officials to arrange for an observation train here on account of the [illegible] spectators will be banked on Cayuga's shores near the finish line.

The spectators will be informed of the start of each race by the firing of a three-inch gun.

As the crews pass the mile point and cross the finish line colored smoked pockets will be set off to indicate the sequence of the shells in crossing the lines.

The regatta will not start till years sundown. The freshman eights will pull to the starting line at 6 o'clock. They will be followed by the junior varsity crews at either 6:30 or 7 o'clock, and the varsity event will be rowed a half hour later.

All four varsity crews—Columbia, Cornell, Syracuse and Penn—were reported in prime condition today, and if the weather is right one of the greatest boat races in the history of the rowing association is expected.

"IT'S EASY TO PAY THE GATELY WAY"

We Have Been Quietly Taking Advantage of the Clothing Situation Among Manufacturers

And Today Gately's Are Ready to Save Their Customers Thousands of Dollars

A Wonderful Gathering of This Season's Smartest Model

SUITS

for men and young men of both conservative and extreme tastes—in all the newest materials—colorings and patterns. Both single and double-breasted, hand tailored styles On the Well-Known Dignified and Liberal Terms of Credit at Less Than Cash Prices.

$27.50 and up

Elevator Service GATELY'S Up One Flight

633 WASHINGTON STREET

ALSO STORES AT

LYNN—81 Andrews St. LAWRENCE—2 and 4 Hampshire St.
LOWELL—200 Middlesex St. HAVERHILL—16 Water St.
BROCKTON—374 Main St. PITTSFIELD—273 North St.
SALEM—143 Essex St. PAWTUCKET, R. I.—561 Main St.
TROY, N. Y.—48 3rd St.

Five Leading Batters in Major Leagues

Here is how the five leading batters in the major leagues are hitting to date:

AMERICAN LEAGUE

Player, Club	G	A	R	H	P.C.
Sister St. Louis	58	212	60	87	.410
Speaker, Cleveland	52	198	51	74	.374
Tyrus, Chicago	49	197	39	74	.375
Milan, Washington	47	166	34	71	.354
Johnston, Cleveland	50	181	20	64	.354

NATIONAL LEAGUE.

Player, Club	G	A	R	H	P.C.
Hornsby St. Louis	53	210	41	66	.(31)
Hybert, Cincinnati	48	183	25	60	.(33)
Robertson, Chicago	45	156	31	53	.340
Roush, Cincinnati	48	193	34	66	.339
Duncan, Cincinnati	50	189	35	62	.328

GOLFERS BUSY ON WET LINKS

Heavy Downpour Fails to Halt Players From Enjoying Favorite Pastime

Rain may be a cause of postponement [illegible] golf [illegible] from playing a round. A large number of players from a few of the [illegible] about the task of entertaining the biggest crowd in its history in a businesslike manner and was ready early for the invasion of a host of rowing devotees. Cornell authorities believe that nearly 40,000 will witness tomorrow's races.

Overcast skies and threats of more rain greeted incoming visitors early today, and the coaches of the rival crews viewed the weather with dismay.

As the town begins to fill up with various evidences of the presence of [illegible] is beginning to creep up and a number of bets were registered today at even money, with Syracuse and Cornell favored in the betting.

Because of the inability of the rowing officials to arrange for an observation train here on account of the [illegible] spectators will be banked on Cayuga's shores near the finish line.

The spectators will be informed of the start of each race by the firing of a three-inch gun.

As the crews pass the mile point and cross the finish line colored smoked pockets will be set off to indicate the sequence of the shells in crossing the lines.

The regatta will not start till years sundown. The freshman eights will pull to the starting line at 6 o'clock. They will be followed by the junior varsity crews at either 6:30 or 7 o'clock, and the varsity event will be rowed a half hour later.

All four varsity crews—Columbia, Cornell, Syracuse and Penn—were reported in prime condition today, and if the weather is right one of the greatest boat races in the history of the rowing association is expected.

42 ROUNDS OF BOXING AT LYNN TONIGHT

Forty-two rounds of fast boxing are on the all-star card at the Casino A. C. of Lynn for tonight. Jack Savage of Brockton, who gave Johnny Wilson four hard battles w. t most Charlie Ness of Beverly in the first ten-rounder. Mike Crowley, the pound Malden boxer, will clash with Woodworker Joe Gibbs in another, and Mike Dimmitian of Chelsea and Freddy Williams of Dorchester will furnish the excitement in the final bout.

The two six-round bouts will have local talent performing.

Marr Wins at Wollaston

Ralph Marr's No. 2 was winner in the "Bay Bird" race held by the Wollaston Yacht Club in Quincy Bay

Racing

COLLYER'S SELECTIONS. AT JAMAICA.

1—Mayhead, Mattie H. Kent, Lady Levitt.
2—Nightstick, Phillisle, Etrusco.
3—Airman, Maneuvre, Phalaris.
4—Crystal Ford, Sundash, Dancrock.
5—Over There, Natural Bridge, Pastoral Swain.
6—Mandil, Fernwood, Morning Face.

CONSENSUS OF OPINION

1—Mary Hend, Sequeeld, Canton Girl.
2—Nightstick, Lad's Love, Frank Waters.
3—Airman, Maneuvre, Paddy Dear.
4—Sundash 3d, Dancrock, Tom McTaggart.
5—Over There, Pastoral Swain, Natural Bridge.
6—Polly Ann, Morning Face, Fernwood.

N. Y. JOURNAL SELECTIONS

1—Mary Hend, Sequeeld, Lady Levitt.
2—Nightstick, Frank Waters, Zouave.
3—Airman, Furor, Pierre A. Fen.
4—Sun Flash II., Tom McTaggart, Kashmir.
5—Pastoral Swain, Natural Bridge, Over There.
6—Polly Ann, Fernwood, Morning Face.

AT LATONIA.

1—Mahony, Right Over Night, Refugee.
2—All Right, Sir Maurice, Tom Reich.
3—Mlle. Dazie, Lady in Black, Ablaze.
4—North Elkboro, Runaif, Westside.
5—Prince Hal, Sterling, Paul Weidel.
6—Stoffias, Convoy, Airdrie.
7—Shillelagh, Gen. Glenn, Frank W.

AT CONNAUGHT PARK.

1—Wane, Brookdale entry.
2—Jack of Spades, James Sheridan, Dustin Farnum.
3—Blarney Stone, Assyrian Queen, Plantoon.
4—Arthur Middleton, Pickle Fancy, Gardinger.
5—Lord Bliss, Poiroma, Frank Monroe.
6—Billie B., Back Bay, Who Cares.
7—Lisentol, Attorney Muir, Lady Vera.

WEATHER SUITS RACING TODAY

Varsity Crew Confident They Will Turn Tables on Resolute from Now On

By CHARLES E. PARKER.

[illegible] June 18.—[illegible] for [illegible] racing was of [illegible] early today, as the crews of the Resolute and Vanitie were hoping [illegible] the Wind before the hour of [illegible] racing came.

Wednesday the yachts could not [illegible] because there [illegible] the high seas of Ar[illegible] coming on the breeze. [illegible] Saturday, the New [illegible] and all the [illegible] assembled to see and [illegible] not on victory would crown their efforts in the cup trial races.

The Resolute was equipped with a [illegible] for [illegible] race, the [illegible] gained by the postponements enabling the workmen from the Herreshoff yards to fit the new spread of canvas. Up to today's race three mainsails have been employed on the Resolute and none of these has proven very satisfactory. The skipper and crew of the Boston yacht were expecting much better results in the [illegible] race because of the new equipment.

WILSON'S BOUT WITH RATNER IS CALLED OFF

[illegible] last June 18. Rain in night again caused the postponement of the boxing bouts at Shibe Park, [illegible] of which was to have been [illegible] Wilson, middleweight champion, and Andre Ratner of New York.

Vanitie Crew a Confident Lot

Despite the fact that the boat was [illegible] by a 3 count, the [illegible] was confident [illegible] That feeling that the New [illegible] and all the [illegible] assembling to see and [illegible] not on victory would crown their efforts in the cup trial races.

The Resolute was equipped with a [illegible] for [illegible] race, the [illegible] gained by the postponements enabling the workmen from the Herreshoff yards to fit the new spread of canvas. Up to today's race three mainsails have been employed on the Resolute and none of these has proven very satisfactory. The skipper and crew of the Boston yacht were expecting much better results in the [illegible] race because of the new equipment.

GENERAL ELECTRIC FIELD DAY AT SAUGUS

[illegible] annual field day [illegible] Association will take [illegible] Saugus [illegible] Field Saugus [illegible] Association [illegible] [illegible] [illegible]

JAWSON BATTLES FRIZETTI AT THE C. A. C.

RING STAR IN NEW START

Milwaukee Boy Returns for Fresh Fistic Honors After Short Layoff

By RINGSIDE.

Joe Jawson, Milwaukee's sturd lightweight, will be one of the sensations in Boston rings when he clashes with Jimmy Frizzetti of Brockton in a twelve-round bout at the Commercial A. C. tonight. The mill should be a corker, as both of the fighters are two-fisted sluggers of the first water.

Jawson showed to great advantage in his last appearance here, when he defeated Julian Hooker in a fast bout. Hooker has been going into the ring with so-called heavyweights, and Young Smith, the Worcester lad, is the lightest opponent he has met in some time.

Jawson is confident of defeating Kloby

By JACK CONWAY.

Jack Lawlor, [illegible] Young Kloby of the Atlantic A. C. of Lawrence tomorrow night.

The two have been matched to box ten rounds at the Commercial A. C. ring, but Referee Joe Walsh of the Boston A. C. will call them to the center of the ring after the first round and tell them that they will box six rounds instead of ten. He took this action because he thinks that Kloby is not in condition to go ten rounds with Lawlor, and he does not want to see the Lawrence boy knocked out.

Perhaps Lawlor is the most confident young boxer in the game. He has a way of making his opponents think that he is a wonder, and when they step into the ring with him they are sure that they will have an easy time of it. Lawlor, however, is a clever boxer and a hard hitter, and he has proved himself a real fighter in his last few appearances here.

Sprung Big Surprise on Benny Valger

Benny Valger, [illegible] was a big surprise to the fans when he defeated Young Jack Dempsey, [illegible] in the main bout at the Commercial A. C. last night. Valger was given little chance to win, as Dempsey has been going great guns of late, and was picked to win by a big margin. Valger, however, showed that he was the better boxer, and he had the fight well in hand from the start. He was a little too fast for Dempsey, and he had the latter groggy in the fifth round. Dempsey was saved by the bell.

Fans Thought Lawlor Defeated Dundee

[illegible] Lawlor [illegible] Dundee [illegible] Lawlor [illegible] Dundee [illegible] Lawlor [illegible] Dundee [

BRAVES MAY ADOPT BATHING SUITS AS THEIR HOME UNIFORMS

BALL PARK NEVER SO WET SINCE COUNTRY WENT DRY

By NICK FLATLEY.

The team owners of George Washington Grant will undoubtedly be most interesting to the baseball users of the next generation. They will discover that as a dry country, G. W. found things all wet. His illustrious namesake found the Delaware covered with ice. G. W. G. has gazed on Braves Field fences innumerable covered with water.

Normally [illegible]

I have not seen a paying crowd.
I do not kick, but balls are,
Give me a week without a cloud.

Soft Time, Indeed, for Players

[illegible] Braves and the Reds [illegible]

Out through the blight that covers me

Unafraid

Copyright 1920, by International Feature Service, Inc.

By TAD

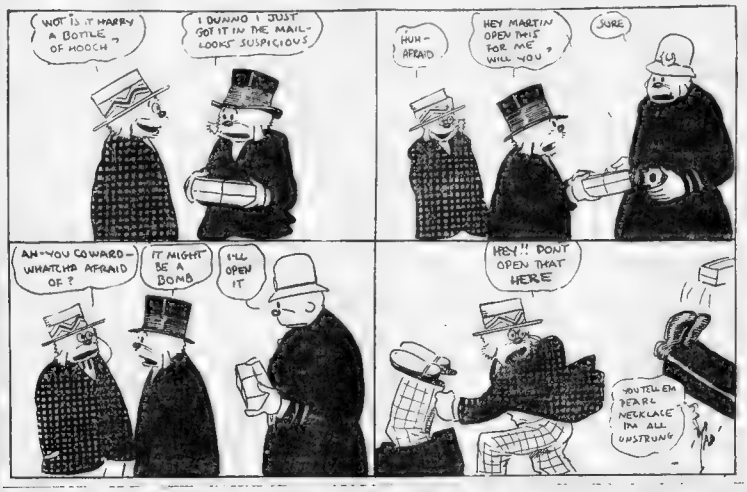

RED SOX AFTER NEW HONORS

Russell and Ehmke Slated to Battle in Second Detroit Game

[illegible] a two-game [illegible] Red Sox [illegible] was fairly [illegible] Harper [illegible] stepped on [illegible] before the [illegible] down and [illegible] Baker [illegible] count of a [illegible] and Crawford [illegible] series of [illegible] Johnson [illegible] big be- present-day [illegible] Speaker and [illegible] my current at- [illegible] putting [illegible] him

A. SHUMAN & CO.

SHUMAN TWO-PIECE OUTING SUITS

In summer patterns---cool fabrics ---fast colors---made in our own shops from selected light weight summer crashes, homespuns, flannels and serges.

Skeleton or one-quarter lined. A suit of this type serves two purposes —an outing suit at the shore or the country and a business suit in the city.

Prices $40 to $60

Every kind of sport clothes at the Men's Store of New England.

A. Shuman & Co. Boston
Shuman Corner
THE · SERVICE · STORE

Store Hours 9 to 5:30 Daily
P. O. Address: Boston 8, Mass.

Overland

SUMMER WEATHER IS MORE ENJOYABLE IN ENCLOSED CARS

CONNELL & McKONE CO.
533 COMMONWEALTH AVE.

BASEBALL SUMMARY

NATIONAL LEAGUE.

Standing of the Clubs.

[illegible]

Games Today.

Cincinnati at Boston.
[illegible] at Brooklyn.
Pittsburgh at New York.
St. Louis at Philadelphia.

National League Results.

	R.	H.	E.
St. Louis	0 0 0 0 1 0 0 0 0—1	5	0
Philadelphia	0 0 0 0 0 0 0 0 0—0	3	0

Batteries—Haines and Hosfer, Rixey, Wyckoff and Wheat.

Chicago-Boston, rain.
Pittsburgh-New York, rain.
Chicago-Brooklyn, rain.

Southern Association

Birmingham 6, Memphis 1.
Standing: Nashville 1st, Memphis 2d, Mobile 3d, Atlanta-Little Rock, game not played.

International League

[illegible] games ran.

AMERICAN LEAGUE.

Standing of the Clubs.

[illegible]

Games Today.

Boston at Detroit.
Washington at Cleveland.
Philadelphia at St. Louis.

American League Results.

	R.	H.	E.
Boston	1 0 0 0 0 0 0 0 0—1	6	0
Detroit	0 0 0 0 0 0 0 0 1—1	5	0

Batteries—Howard and Agnew; Dauss, Dubuc and Ainsmith. Umpires—Evans and Hildebrand.

New York	0 1 2 3 0 1 0 0 0—7	7	1
Chicago	0 0 0 1 1 0 0 0 0—2	7	2

Batteries—Mogridge and Hannah; Williams and Schalk. Umpires—Dineen and Connolly.

Philadelphia	0 1 1 0 0 0 2 1 0—5	9	0
St. Louis	0 0 7 2 0 4 0 0 x—13	14	1

Batteries—Perry, Watson and Perkins; Davenport, Weaver and Hennings. Umpires—Rue and Nallin.

Washington-Cleveland, rain.

Eastern League

[illegible] games ran.

BASEBALL ROW ON IN SOUTH

Little Rock Players Refused Admittance to Atlanta Grounds; Two Men Protested

Atlanta, June 18—A big row is on in the Southern Association. The [illegible] was brewing [illegible] a rain which [illegible] Little Rock team [illegible] was refused admission to [illegible] Ponce de Leon Park, where a game with the Atlanta team was scheduled.

The Atlanta officials [illegible] said the management of the Little Rock team [illegible] Tom Seay [illegible] Atlanta [illegible] South Side [illegible] of the city.

Reds' Margin is Rather Slight

[illegible] is the most [illegible] at the head of the league but their margin [illegible] a week ago. Pittsburgh [illegible] Chicago [illegible] Brooklyn [illegible] Cincinnati [illegible] Boston [illegible] Philadelphia [illegible] New York [illegible] St. Louis [illegible] Cubs [illegible] Reds [illegible] Pirates [illegible] Giants [illegible] Robins [illegible] Phillies [illegible] Braves

Largest Evening Circulation In New England

Magazine Page

This Day in History—June 18, 1920

THIS is the anniversary of the Battle of Waterloo, in 1815, when Wellington and Blucher, defeated Napoleon and put an end to Napoleon fled, then surrendered.

Diana Bows to Jupiter

THE crescent of the new moon will shine like a silver bow between six and seven degrees south of the plant of Jupiter this evening. Jupiter is on the border between Cancer and Leo, the distance between him and the earth is 550,000,000 miles.

WHEN HEARTS ARE TRUMPS

Barbara Page, Orphan, Is the Young and Beautiful Heroine in This New Serial of Romantic Interest

By Virginia Terhune Van de Water

CHAPTER XXIV

THE [illegible] was

[illegible] Tom White made the third in the front seat, while three boys sat in the [illegible] was the only

[illegible] opportunity to keep from thinking

[illegible] What has happened? That is a very long [illegible] perplexing question for me to ask. But I must not begin to [illegible] Barbara has happened.

It is conventional always for head [illegible] Barbara [illegible] rights of [illegible] and [illegible] sympathetic. And none [illegible] Barbara as [illegible] person [illegible] deep [illegible] that [illegible] pressed [illegible] she [illegible] before [illegible] and [illegible] herself.

She [illegible] about [illegible] and again [illegible] her [illegible] to [illegible] [illegible] [illegible]

BRINGING UP FATHER

A MOVING PICTURE COMEDY, NOT AN ANIMATED CARTOON

BY GOLLY-I'M SO HUNGRY-I COULD EVEN EAT WHAT MAGGIE COOKS-I'LL TRY THIS RESTAURANT
DINNER SERVED FROM 5 TO 8 P.M.
WELL-WHAT'S GOOD-WHAT WOULD YOU SUGGEST ON THE BILL OF FARE?
SORRY SIR-I DONT EAT HERE-I ONLY WORK!
DO YOU SERVE CHICKENS HERE?
WELL-I SHOULD SAY WE DO-
WHEN DO YOU EXPECT THEM?
1920 BY INT'L FEATURE SERVICE, INC.

ALL LEADING THEATRES

POLLY AND HER PALS

Registered U. S. Patent Office.

GOOD HEAVENS! WHAT'S HAPPENED?
PAT RUN THE FLIVVER INTO A TREE AGAIN!
JUST AS QUICK AS YOU CAN, DOCTOR. THANKS!
OH! DEAR, OH! DEAR. WILL HE NEVER LEARN TO LEAVE THAT LIZZIE ALONE?
THEN HE AIN'T DOWN FOR DOC?
FAR FROM IT MISS "P" I VENTURE TO SAY THAT HELL LIVE TO MOTOR MANY MILES YET
OH! DEAR. OH! DEAR. LET'S HOPE NOT!
Copyright, 1920, by Newspaper Feature Service, Inc. Great Britain rights reserved
LEFF STERRETT

How Does Ma Mean That?

JERRY ON THE JOB

Registered U. S. Patent Office.

PLEASE TELL THE PRESIDENT OF THIS R.R. THAT A SALESMAN FROM BALDWINS' LOCOMOTIVE WORKS WISHES TO SEE HIM.
FUNNIEST SALESMAN I EVER SEEN-HE DONT CARRY NO SAMPLES.
THERES AN ENGINE PEDDLER OUTSIDE.
ALL RIGHT-SHOO HIM IN.
NOW THIS TYPE IS VERY NATTY-IT IS FINISHED IN FRENCH GREY WITH WIRE WHEELS AND CAN GO 750 MILES WITHOUT STOPPING.
750 MILES WITHOUT A STOP? IT WON'T DO.
OUR ROAD IS ONLY 220 MILES LONG.
HOBAN

Stop! Stop! It's Gone Too Far

ABIE THE AGENT

Registered U. S. Patent Office.

I LOVE TO GO TO MY SOLAX CLUB, EXCEPTIN' ON ACCOUNT OF THAT GREFFER PEST, MINSK! HE'S ALWAYS BUTTING INTO A CONVERSATION!
THE PROHIBITION QUESTION ISN'T SETTLED BY ANY MEANS, ABE-IT IS A BIG SUBJECT!
SURE, THE MODERATE DRINKER SHOULD BE THE ONE TO HENDLE UP THE WHOLE QUESTION!
I WAS A MODERATE DRINKER, ALWAYS
THE SAME HERE-NEVER WAS I "SHICKER" SIMPLY A CASE OF A GLESS HERE AND A GLESS THERE!
I ALWAYS WAS A CAREFUL DRINKER-NEVER TOO MUCH!
SURE-WHEN IT CAME YOUR TURN TO BUY, YOU ALWAYS FELT YOU HAD ENOUGH!
GERSHWIN

Minsk Knew When to "Blow"

HON AND DEARIE

HOW TAKES DEARIE FOR A ROW ON THE PARK LAKE
OOH, I CAN'T LOOK
ALL HATTIE'S WORRIED ABOUT IS HER HAT.
LOO-COW!
WHY DON'T YOU LOOK WHERE YOU'RE GOING? KEEP TO THE RIGHT.
YOU SILLY LOOKING GOOF! FOR TWO CENTS I'D SOAK YOU WITH THIS OAR
"OR" WHAT?
HOW IS AN OAR FUL OARSMAN.
I WANNA GET OUT OOH MAMA.
GO ON. YOU FRESH PUPPY-ALFRED, DON'T YOU LET HIM ANSWER YOU BACK. BOX HIS EARS!
ALFRED JR. IS DUE FOR A PLUNGE
THAT BIRD DIDN'T HAVE THAT HOG WHEN HE HIRED THAT BOAT.
A-A-A!
LAKE LOP
HOW'S FATHER WAS A GOOD OARSMAN. HE USED TO PADDLE HOU.
COMEDIANS
HE MUST HAVE BEEN VERY STERN
I KNOW I'M GOING TO GET A WETTING.
C'MON
WHAT'S THE MATTER?
YOU TELL HIM TRIGGER. I'M A SIGHT.
"BLUBBER"
THE FOOL WHO ROCKS THE BOAT USUALLY WINDS UP WITH A STONEY STARE
ANNIE
MINNIE
DEARIE CAN'T STAND EXCITEMENT
THEY STARTED OUT FOR A ROW AND IT ENDED IN A ROW.
OOH! HE'S GOIN TO BUMP THEM TOO

It's Hard to Row Without a Row

KRAZY KAT

By George Herriman

MY STARS! JUST LOOK AT THAT FOOL KAT STRUT.
HEY, YOU!! DID SOMEBODY WILL YOU THE U.S. TREASURY-
KINDLY SACK TO ME WITH MORE RISPECK "IGNATZ"
OH, IS THAT SO?
BECAUSE I'M NOW IN THE "MOVING PITCHER" BUSINESS
MOVING PICTURES
MOVING PITCHER'S WOT I SAID
VERY WELL-MOVE!!!
CAN IT BE THAT HE IS PERFESSIONALLY JELLY OF ME.
ZIP
HERRIMAN

Rousseau Will Allowed

The will of Honore Rousseau of Lowell, who died March 29, has been allowed. Mrs. Marie L. Rousseau, his widow, has been appointed executrix. The estate is valued at $12,325.

Aid Digestion

Keep your stomach sweet—relieve dyspepsia and indigestion and their resultant acidity by using, after meals,

Stuart's Dyspepsia Tablets

They supply the alkaline effect just as the stomach does when in health.

Thus you may eat whatever you like best without fear of indigestion.

Sold by almost every druggist in U. S. and Canada at 50c a box.

MY TIRED FEET ACHED FOR "TIZ"

Let your sore, swollen, aching feet spread out in a bath of "Tiz."

Just take your shoes off and then put those weary, shoe-crinkled, aching burning, corn-pestered, bunion-tortured feet of yours in a "Tiz" bath. Your toes will wriggle with joy; they'll look up at you and almost talk and then they'll take another dive in that "Tiz" bath.

When your feet feel like lumps of lead—all tired out—just try "Tiz." It's grand—it's glorious. Your feet will dance with joy; also you will find all pain gone from corns, callouses and bunions.

There's nothing like "Tiz." It's the only remedy that draws out all the poisonous exudations which puff up your feet and cause foot torture.

Get a box of "Tiz" at any drug or department store—don't wait. Ah! how glad your feet feel; how comfortable your shoes feel. You can wear shoes a size smaller if you desire.—Advertisement.

Baldness Conquered

When Bald

A veteran business man, who was almost completely bald and had tried lotions, lotions, shampoos etc., in vain, came across an illustrated booklet by which he grew a complete crop of healthy hair in new possesses. The hair elixir is "KOTALKO." Druggists—men and women—have reported remarkable aid to hair growth, relief from dandruff, cessation of falling hair by using Kotalko.

In a few months of use, when last fall out, the roots are not dead, but remain for some time in the scalp. In this case, the seeds or bulbs needing only fertility. The usual hair tonics etc., are of no avail. The brilliant method is supposed to nourish the hair and stimulate the growth by going to the roots and bulbs. Write for free booklet on how you may have such thick hair as you used to.

Wonderful results reported. For men's, women's and children's hair. If you are bald, or losing hair, or have dandruff, you should write KOTALKO Co. 1 to be what's needful for your scalp and in such case it is a pleasure to observe the starting of new hair and its steady increase until prolific growth. You may obtain a full size box of genuine Kotalko at any busy drug store. Or a proof box will be mailed if you send 10 cents, silver or stamps, to John Hart Brittain, Station F, New York, N. Y.

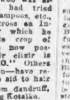

Hair Grows

ECZEMA COVERED FACE AND HANDS

In Rash, Itched and Burned. Cuticura Heals.

"I was alarmed upon finding my face and the back of my hands covered with red blotches, and great scales appeared. I was told it was eczema. It came in the form of a rash, and was very sore and red. It troubled me to touch my body with water, and the rash itched and burned almost constantly till it became a dreadful eruption.

"I suffered until I found relief with Cuticura Soap and Ointment, and after using them for two weeks I was healed." (Signed) Miss C. M. McNall, R. F. D. 3, Fairfax, Vermont, July 1, 1919.

Improve your skin by daily use of Cuticura Soap, Ointment and Talcum. Nothing better.

Sample Each Free by Mail. Address: "Cuticura Laboratories, Dept. X, Malden, Mass." Cuticura Soap (25c.) and Ointment (25 and 50c.) Talcum 25c. Cuticura Soap shaves without mug.

Combing Won't Rid Hair of Dandruff

The only sure way to get rid of dandruff is to dissolve it, then you destroy it entirely. To do this, get about four ounces of ordinary liquid arvon; apply it at night when retiring; use enough to moisten the scalp and rub it in gently with the finger tips.

Do this tonight, and by morning most if not all, of your dandruff will be gone and three or four more applications will completely dissolve and entirely destroy every single sign and trace of it, no matter how much dandruff you may have.

You will find, too, that all itching and digging of the scalp will stop at once, and your hair will be fluffy, lustrous, glossy, silky and soft, and look and feel a hundred times better.

You can get liquid arvon at any drug store. It is inexpensive and never fails to do the work.

LIFT OFF CORNS, MAGIC! NO PAIN

Drop Freezone on a touchy corn, then lift that corn off with fingers

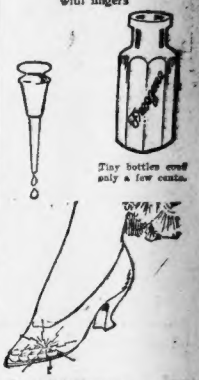

Tiny bottles cost only a few cents.

Drop a little Freezone on an aching corn, instantly that corn stops hurting, then you lift it right out. It doesn't pain one bit. Yes, magic!

Why wait? Your druggist sells a tiny bottle of Freezone for a few cents, sufficient to rid your feet of every hard, soft corn, or corn between the toes, and enjoy walking without soreness or irritation. Freezone is the much talked of ether discovery of a Cincinnati genius.

Advertisement.

ACIDS IN STOMACH CAUSE INDIGESTION

Create Gas, Sourness and Pain How to Treat.

Medical authorities state that nearly nine-tenths of the cases of stomach trouble, indigestion, sourness, gas, bloating, distress, etc., are due to an excess of hydrochloric acid in the stomach and not enough alkaline and digestive juices to digest the food. The undigested food ferments, causing the disagreeable symptoms which so many sufferer knows so well.

Artificial digestives are not needed in such cases and may do real harm. Try laying aside all digestive aids and instead get from any druggist a few ounces of Bisurated Magnesia and take a teaspoonful in a quarter glass of water right after eating. This sweetens the stomach, prevents the formation of excess acid and there is no mistaking the gas or pain. Bisurated Magnesia (in powder or tablet form—never liquid or milk) is harmless to the stomach, inexpensive to take and is the most efficient form of magnesia for stomach purposes. It is used by thousands of people who have found relief with no more fear of indigestion.

Old Sores, Ulcers and Eczema Vanish

Good, Old, Reliable Peterson's Ointment a Favorite Remedy

"Had 51 ulcers on my legs. Doctors wanted to cut off leg. Peterson's Ointment relieved me." Wm. I. Nichols, 693 Wilder Street, Rochester, N. Y.

Get a large box for only 35 cents at any druggist, says Peterson of Buffalo, and money back if it isn't the best you ever used. Many say Peterson's Ointment is the finest for burns, scalds, bruises, sunburn, chafing and the surest remedy for itching eczema and piles the world has ever known.

"Peterson's Ointment is the best for bleeding and itching piles I have ever found."—Major Charles E. Whitney, Vineyard Haven, Mass.

"Peterson's Ointment has given great satisfaction in Salt Rheum."—Mrs. J. Keim, Curryville, Pa.

All druggists sell it. Peterson Ointment Co., Buffalo, N. Y.—Advertisement.

Headaches From Slight Colds

"Laxative Bromo Quinine Tablets"

relieve the Headache by Curing the Cold.

E. W. Grove

VICTIMS RESCUED

Kidney, liver, bladder and uric acid troubles are most dangerous because of their insidious attacks. Heed the first warning they give that they need attention by taking

GOLD MEDAL HAARLEM OIL CAPSULES

The world's standard remedy for these disorders, will often ward off these diseases and strengthen the body against further attacks. Three sizes, all druggists. Look for the name Gold Medal on every box and accept no imitation.

Stocks Irregular in New York at Noon; Call Loans Renew at 7 Per Cent.; Market More Active

PRICES HIGHER IN BOSTON

Local Market Reopens After Holiday With a Better Tone; Curb Tone Firmer

The Boston market had a strong opening after the holiday and remained firm during the morning. It was quiet, however, and the price improvement was not matched active as well as losses ruling small. Warren Brothers advanced 2¾, during the day, Swift & Co. 1¼, and Walworth Watch recorded a point.

Among issues to make fractional gains were East Butte, New Cornelia, Carson Hill, Eastern Manufacturing, Libby, Root and Van Dervoort and Richman.

Issues to sell a fraction lower included Massachusetts Gas, United Shoe and National Leather.

Issues on the ex-dividend list were American Telephone, Boston and Providence, Eastern Manufacturing, Ohio Body, Root and Van Dervoort, United Fruit, Western Union, Torrington and Daly West.

TONE IMPROVED.

The Curb market was irregular at the opening, but the tone soon improved, and it was strong during the morning, active issues advancing. At the start stocks to show losses were Krystal, Eureka, Gilliland, Imperial, Mutual Trust and Pilgrim, while those to advance included Canada Mexico, Simms Petroleum, Texana, Boston & Montana and Denbigh.

At the end of an hour Arizona Silver was up 1 cent at 51 cents, Hecla Divide, 1 cent at 7 cents, Imperial 1 cent at 18 cents, Canada Mexico at 12¾, and United Verde at 32¾. Gilliland was off 2 at 34.

NEW YORK STOCKS

Prices on the New York stock Exchange from the opening until 11:30 o'clock had the following range:

Stocks	Open	High	Low	Latest
Adv Rumley.....	33½	33½	33½	
Alaska.....	17¼	17¼	16¾	
Allis.....				
Am Beet Sugar....	90	90	90	
Am B Shoe & F....	88¾	88¾	88¾	
Am Can.....	40½	40¾	40½	
Am Car & Fdry....	136½	137	136½	
Am Express.....	135	135	135	
Am Hide & L pr....	90	91½	90	91½
Am Ice Corp.....	23	23	22½	23
Am Locomotive....	97½	98¼	97	98¼
Am Safety Razor....	17¾	17¾	17¼	17¼
Am Ship.....	23¼	23½	23	23½
Am Smelt & Ref....	59¼	60¼	59½	59¾
Am Steel Fdry.....	39	39	39	39
Am Sumatra.....	68	68	67¾	68
*Am Tel & Tel....	96¾	96¾	95¾	96¾
Am Tob pref.....	83¼	83¼	83¼	83¼
Am Woolen.....	98	98	95	97
Atc.....				
Am Woolen pf....	93½	95½	93½	95½
Anaconda.....	46¾	46¾	46¼	46¼
Atchison T & F....	79	79¼	79	79¼
Atlantic G W I....	158½	159	158	159
Baldwin Loco.....	117¾	118¼	117	118¼
Balti & Ohio.....	31	31	30½	30½
Balti & Ohio pf....	41¼	41¼	41¼	41¼
Barrel.....	150½	152	150½	152
Beth Motors.....	21½	21¾	21½	21¾
Beth Steel A.....	87¾	87¾	87¾	87¾
Beth Steel B.....	90	90	89½	90
Brooklyn R T.....	12	12	12	12
Brown Shoe.....	101	101½	101	101½
Butte Copper.....	8	8	8	8
Butte & Superior....	21¾	21¾	21¼	21¾
Cal Petrol.....	112½	112½	112½	112½
Case Plow Works....	119½	119½	119	119½
Central Leather....	67	67¼	67	67¼
Chandler.....	98	98	98	98
Chile.....	15¾	15¾	15¾	15¾
Chi R I.....	26½	26¾	25½	26¼
Chi R I Pf.....	14¼	14¼	14¼	14¼
Chi M St Paul pf....	48½	49¼	48½	49¼
Chi & N W.....	67¾	67¾	67¾	67¾
Chino Copper.....	90¼	90¼	89½	90¼
Cocos Cola.....	35¾	35¾	35¾	35¾
Col Gas & Elec....	84¾	84¾	84¼	84¾
Colorado Fuel....	29¾	29¾	29¼	29¾
Con Gas.....	79	79	79	79
Con Textile.....	33	33	33	33
Corn Products.....	92¼	93¼	92¼	93
Crucible & Co.....	86¾	86¾	86¼	86¾
Crucible Steel....	139½	140¾	138½	140¼
Cuban Am Sugar....	62¾	63	62¼	62¾
Cuba Cane Sugar....	51¾	51¾	51¾	51¾
Denver R G.....	4½	4½	4½	4½
Denver R G pf....	9¾	9¾	9¾	9¾
Del Lack & W.....	185	185	184½	186
Endicott Johnson..	91	93	91	91½
Erie.....	11¾	11¾	11¾	11¾
Erie 1st pf.....	22	22	22	22
Erie 2d pf.....	18¾	18¾	18¾	18¾
Fam Players Can....	73¼	74	73¼	73½
Fed Mining & S pf....	84¼	84¼	84¼	84¼
Fisk Rubber.....	33	33	33	33
Freeport Tex Co....	23¼	23¼	23¼	23¼
Gen Electric.....	176¼	176¾	176¼	175¾
Gen Motors.....	23¾	23¾	23	23½
Gen Motors pf....				
Gt Nor Ry pf.....	69½	69½	69	69¼
Gulf Mobile.....	14	14	14	14
Gulf States.....	60½	60½	60½	60½
Hassall Burgess....	71¼	71¼	71¼	71¼
Inspiration.....	52¼	52¾	52¼	52¼
Interborough Comm pf.	11¾	11¾	11¾	11¾
Int Mercan.....	61¼	61¼	60¾	61¼
Inland Oil.....	9¾	9¾	9¾	9¾
Kennecott.....	26¼	26¾	26¼	26¾
Lehigh Valley.....	41¼	41¾	40¾	41¼
Lewis Lassie.....	25¾	25¾	25¾	25¾
Loft Incorp.....	16	16	16	16
Mack Trucks.....	112	112	111	111
Mer Marine pf.....	87½	87¾	87¼	87½
*Mex Petrol.....	175¼	177	174¾	177
Middle States pf....	38½	38½	38½	38½
Midvale Steel.....	41¾	41¾	41	41¾
M K T.....	24¼	24¼	24	24¼
Mo Pacific.....	24	24¼	24	24
Mo Pacific pf.....	46	46¼	46	46¼
Nat Acme.....	72	72¼	71	72
Nevada Cons.....	12	12	12	12
N Y Air Brake.....	81¼	81¼	81¼	81¼
N Y Central.....	67½	67½	67½	67¾
No Pacific.....	71½	71¾	70¾	71
Nortolk & W.....	86	86	85¾	85¾
Ohio Cities Gas....	38¾	38¾	38¾	38¾
Oklahoma P & R....	8¾	8¾	8¾	8¾
Ont Steel.....	73¼	73¼	73¼	73¼
*Panama P & P pf....	98	98	98	98
*Pan Am Petrol....	103¼	103¾	101¾	103¼
Penn R R.....	38¼	38¾	38¼	38¾
Pere Marquette....	23¼	23¼	23¼	23¼
Philadelphia Co....	36¾	36¾	36¾	36¾
Pierce Arrow.....	49¾	50	49¼	49½
Pressed Steel Car....	95½	96¼	95¼	95¼
Pullman.....	111	111	111	111
Punta Sugar.....	103½	103½	103½	103½
Ray Consolidated..	16¼	16¼	16¼	16¼
Reading.....	84	84	83¾	84
Republic Iron & S....	79¾	80	79¾	80
Repub Motor Tk....	51	54	51	51
Rep I & S.....	89¼	89¼	90¾	91¼
Royal Dutch.....	116	116	115¼	116
Shell T & T Co....	74½	74½	74¼	74½
Sinclair Con Oil....	30¾	30¾	30¾	30¾
Sloss-Sheffield....	68	68½	68	68
So Pacific.....	92¾	93	91¾	92¾
So Railway.....	22¼	23	22¼	22¾
Studebaker.....	68¾	68¾	67¾	68
Tenn Copper.....	10	10	10	10
*Texas Co.....	46¾	46¾	46¼	46¾
Tex & Pacific.....	29¾	29¾	29¾	29¾
Tob Products.....	68¼	68¼	68	68¼
Trans Con Oil.....	13¾	14	13¾	13¾
Union Bag & P.....	28¼	28¼	28	28¼
Union Pacific.....	112¾	113½	112¾	113¾
United Fruit.....	101	101	101	101
U S Food Products..	63¾	64¼	63¾	63¾
U S Alcohol.....	89¼	90¾	89½	90¼
U S Realty.....	49	50	48	49
U S Retail Stores..	79	79	78¼	79
U S Rubber.....	95	95	94	95
U S Steel.....	98¼	98¾	98	98
U S Steel pf.....	105	105¼	105¼	105¼
Vanadium Corp.....	83	83¼	83	83
Westinghouse.....	49¼	49¾	49¼	49¼
Willys Overland....	48¼	48¾	47¾	48¼
Wilys Overland pf..	187¾	188¼	185¾	187¾
White Motor.....	81	81	80¾	80¾
Worth P & R.....	63	63	63	64¼

GOVERNMENT BONDS.

Lib 3½s.....	92	92	92	92
1st 4s 1932-47....	85 23	85 23	85 23	85 23
1st 4½s 1932-47..	85 72	85 72	85 72	85 72
2nd 4s 1927-42...	84 82	85	84 82	84 92
2nd 4½s 1927 8....	86 90	86 90	86 82	86 90
3rd 4½s 1927-42..	86 76	86 86	86 76	86 76
4th 4½s.....	86 50	86 64	86 50	86 50
Victory 3¾s.....	99 60	99 60	99 60	99 60
Victory 4¾s.....	99 90	99 78	99 90	99 90

*Ex-dividend.

Boston Curb

Opening prices on the Boston Curb today were:

	Wednesday's Today's closing opening
Alaska	2 1-16
Arizona Silver	50c
Bay State Gas	
Boston & Montana	72c
Can Met Oil	17c
Chief	3 9-16
Crystal	20c
Denbigh Min	20c
Eureka	20c
Gilliland	34
Hecla Div	8c
Imperial	18c
Mutual trust	66c
Nevada Douglas	13c
Ophir	10c
Pilgrim	20c
Salt Creek	33½
Simms Petrol	12c
Simms Petrol pf	11c
Texana	9c
Universal Silvers	1c
Us Verde Ext	31½
Verde Mines	10c

New York Curb

Opening bid and ask prices on the New York Curb today were:

	Asked	Bid
Aetna	9¾	10¼
Ark Gulf Oil	7	7¼
Brit Am Chem	7¾	8
Brit Am Tob	18¾	19
Curtis	18½	20
Cuba Am Pet	2¾	3
Cleve Motor	7¾	8
Emerson Oil	1¾	2
Federal Oil	1¾	2
Gen Asphalt	72¾	73
Gilliland	3¾	3½
Glenrock	8	8¼
Gulf Oil	35¾	36
Hecla	4¾	4¾
Heyden Chem	2	2¼
Houston Oil	90	90
Indian Park	7¾	8
Indian Refg	20	20½
Invincible Oil	3¾	3¾
Kelly	15¼	15½
Merritt	15¾	16
Mex Panuco	1¾	1¾
Mex Oil	1¾	1¾
Mex Panuco	1¾	1¾
Midwest Ref	112	114
Nipissing	8	8¼
Paninsula	9	9¼
Perfection	2¾	2¾
Rolf & Rudy	1¾	1¾
Retail Candy	15¾	15¾
Ryan Con	3¾	3¾
Salt Creek	33½	33¾
Sapulpa	17	17½
Stanley Motor	2¾	2¾
Stutz Motor	420	430
Submarine Boat	9	9¼
Texas Pacific	1¾	1¾
Tonopah Prod	14	15
Transcontinental Oil	3	3¼
United Eastern	6¾	7
United Profit Sharing	11	11¼
United Profit	1¾	1¾
U S Steamship	19	19½
White Eagle	19	20
White Oil	1¾	1¾

STEEL ISSUES ARE WEAK

Oils and Equipments Strong, Motors Are Mixed and Rails Firm

By W. H. ROSS,
Financial Editor.

Stocks were irregular in New York at noon, the list being about evenly divided between advances and declines. Steels were rather weak, but oils and equipments were strong. Rails were firm and motors mixed as to price changes, but had a downward tendency as a whole.

The price movement was not pronounced in either direction. Only 450,000 moved in the second hour. Trading was more active than yesterday, first hour transactions totalling 400,000 and 180,000 shares. The Thursday session was the dullest in a year and a half. Call loans renewed during the morning at 7 per cent. Liberty bonds ruled a little higher.

HIGHER AT OPENING.

The market had a firm start, the majority of issues being up, but gains were small as a rule. Barrett was an exception, the issue having an advance of more than a point and a half up three points. National Aniline did not follow. Replogle began a spade lower and soon was off more than three points. Steels were steady at the opening, but developed a heavy tone. Crucible was less active than it has been of late days and moved up and down within a narrow range. Rails were generally inspired by the latest dividend declaration by its board. Vanadium was active and reached a point higher, making a small gain. Oils were firm, but did not move forward far. Mexican Petroleum was the strongest of the group. Motors showed small changes in either direction. Rails had a very narrow movement and developed no definite trend. There was profit taking at the end of thirty minutes or so and the market reflected this by a slight reaction At the end of the first hour the list was irregular.

NO LIFE TO RAILS.

Offerings of rails were on a small scale, but demand was equally light. They did not improve as a class because Northern Pacific directors declared only the usual quarterly dividend of 1¾ per cent. This imparted confidence as to the railway situation because of fear that this road would follow the example of Chicago & Northwestern and reduce its rate. In regard to the Northern Pacific declaration, President Howard Elliott said no other action had been contemplated. It was said that this remark is of especial significance because Mr. Elliott is chairman of the Railway Executives Rate Committee, and that body has been in constant touch with the Interstate Commerce Commission in regard to new rates. "Should," says a statement printed in New York, "a 6 per cent. return on the property investment be decided upon, Northern Pacific would be assured of ample operating income of $30,000,000, sufficient to insure the continuation of the present 7 per cent. dividend."

Dividend Declarations

El Paso Electric Company declared a semi-annual dividend of $2 per share, preferred stock, payable July 12 to holders of record June 30.

Crowell & Thurlow Steamship Company declared quarterly dividend of 1¾ cents, payable June 30 to stock of record June 25.

Cunningham Drug Store Manufacturing Company declared quarterly dividend of 1¾ per cent, on common and preferred stock, payable July 31 to stock of record June 30.

Cuban Cane Sugar Company declared quarterly dividends of 2½ per cent. on common and 1¾ per cent. on preferred, payable July 15 to stock of record June 30.

Title Guaranty & Trust Company of New York declared extra dividend of 20 per cent. payable in stock on July 8 to holders of record June 22 and quarterly cash dividend of 2½ per cent, payable June 30 to holders of record June 22.

Liberty Motor Car Company declared quarterly dividends of 2½ per cent. on common and 1¾ per cent. on preferred, payable July 1 to stock of record June 25. Also a dividend of 2 per cent. on preferred, payable July 1 to stock of record June 25.

Thomas & Williams declared quarterly dividend of $1.25, payable July 15 to stock of record July 1.

American Gas & Electric Company declared quarterly dividend of 1¾ per cent. on common, payable July 1 to holders of record June 15.

Regal Shoe Company declared quarterly dividend of 1¾ per cent. on preferred stock, payable July 1 to stock of record June 25.

Pacific Gas & Electric Company declared quarterly dividend of $1.50 on first preferred, payable July 15 to holders of record June 30.

William Whitman Company, Inc., declared quarterly dividend of 1¾ per cent. on preferred, payable July 1 to stock of record June 25.

Pittsburgh Steel & Refining Company declared quarterly dividend of 1¾ per cent. on preferred, payable July 1 to holders of record June 20.

Boston Wharf Company declared semi-annual dividend of 2½ per cent., payable June 30 to holders of record June 14.

Gorham Manufacturing Company declared regular quarterly dividend of 1¾ per cent. on 6 per cent. preferred, and 1¾ per cent. on 7 per cent. preferred, payable July 1 to stock of record June 25.

Ohio Fuel Supply Company declared extra dividend of 2 per cent., payable in stock, and quarterly dividend of 1¾ per cent., payable July 15 to stock of record June 30.

Pittsburgh Steamship Company declared quarterly dividend of 1¾ per cent. on preferred stock, payable July 15 to stock of record July 1.

Pittsburgh Steel Company declared quarterly dividend of 1¾ per cent. on preferred stock, payable July 1 to stock of record June 20.

United States Food Products declared quarterly dividend of 1¾ per cent. payable July 19 to stock of record July 2.

Hercules Powder Company declared quarterly 1¾ per cent. preferred dividend, payable July 1 to stock of record June 25.

Highway Producing & Refining Company declared quarterly dividend of 1¾ per cent. on preferred, payable July 1 to stock of record June 21.

Detroit Edison Company declared quarterly dividend of 2½ per cent., payable July 1 to stock of record June 15.

Pittsburgh Steel Company declared quarterly dividend of 1¾ per cent. on preferred stock, payable July 15 to stock of record June 30.

An extra dividend of 2 per cent. besides the quarterly dividend of 1¾ per cent., payable July 1 to stock of record June 18, have been declared by the National Biscuit Co.

A new Parish & Bingham Corporation dissolved Company has been formed under the name of Parish & Bingham Corporation, to take over the business of Warren Bros. Co. It is estimated that the net earnings of this corporation's 1920 earnings will exceed $1,000,000 or $10 on shares above listed in 1919.

The Exchange Trust Company has declared a quarterly dividend of 3 per cent. payable July 1 to holders of record June 25.

Ohio Fuel has declared a quarterly dividend of 1¾ per cent. payable July 15 to stock of record July 1.

The price of lead has been reduced by a leading producers from 8½ cents to 8 cents a pound.

Chicago Grain Opening

Chicago, June 18.—Corn opened 3c lower to ¼c higher, September 1.67¾ to 1.67½, and July 1.68¾ to 1.68½. Provisions opened 2c lower for lard and 10c lower for ribs. Opening prices were: Corn—July, 1.68¾ to 1.68½; September, 1.67¾ to 1.67½. Lard—July, 14.50. Pork—July, 34.00. Ribs—September, 19.25.

Cotton Market Opening

New York, June 18.—After a steady opening with prices four points lower to 6 points higher, the cotton market here today was sold about 15 points under last night's close. A fair demand and very few offerings for last were reported and prices advanced 50 points from the opening prices. July, 37.10; October, 34.50; December, 33.20; January, 32.53; March, 32.06; May, 31.56.

Mohawk Declares Dividend

New York, June 18.—The directors of the Mohawk Mining Company have declared a quarterly dividend of $1.50, payable August 5 to stock of record July 15. Three months ago $1.50 and nine months ago $1 were paid.

Boston Stocks

Prices on the Boston Stock Exchange from the opening until 11:30 a.m. had the following range:

Stocks	Open	High	Low	Latest
Am Agricultural Chem pf	88½	88½	88	88
Am Oil & Eng.....	5	5	5	5
Am Pneumatic.....	17½	2	17½	2
Am Tel & Tel.....	93	93	92¾	93
Am Woolen pf.....	94½	94½	94½	94½
Am Woolen pf.....	24	24	24	24
Ang Am Com Corp....	85¾	85¾	85¾	85¾
Anaconda Min.....	47¼	47¼	47¼	47¼
Atlas Tack Corp.....	29	29	29	29
Big Ilsert Oil Co....	10¼	11	10¼	11
Bigham Mines.....	9	9	9	9
Boston Elevated....	61	61¼	61	61¼
Cal & Hecla.....	319	319	319	319
Canon Hill Min.....	28½	29	28½	29
Century Steel.....	1	1	1	1
Copper Range.....	38¾	38¾	38¾	38¾
Edison Electric....	148	148	148	
East Boston Land....	3	3	3	3
East Butte.....	12½	12¼	12¼	12¾
*East Mig Co.....	32¾	32¾	32¾	32¾
Gen Chem Natl.....	104	104	104	104
Libby Mfg.....	13¾	13¾	13¾	13¾
Lone Star Cement....	10	10	10	10
Maine Central.....	60	60	60	60
Mass Gas Co.....	75½	75½	75½	75½
Mayflower Oil.....	1¾	1¾	1¾	1¾
Metropolitan.....	125½	125½	125½	125½
Nat Invest Co.....	35	35	35	35
Michigan Copper....	4½	4½	4½	4½
Nat Leather.....	11¾	11¾	11	11¾
New Cornelia.....	17	17	17	17
N E Telephone.....	84½	85	84½	84½
Nipissing.....	8¼	8¼	8¼	8¼
North Butte.....	17	17	17	17
*Root Van DeVoor....	28½	28	28	
Shannon Copper.....	13¾	13¾	13¾	13¾
South Phos Corp.....	25¾	25¾	25¾	25¾
Superior Copper.....	30	30	30	30
Swift & Co.....	107¾	108	107	107
Swift International..	36	36	36	36
Tenn Twin Drill.....	26	26	26	26
United Drug 1st pf....	48½	48½	48½	48½
U Shoe Machine.....	40	40	39½	39¾
U Shoe Mach pf.....	61¾	61¾	61¾	61¾
U S Smelting pf.....	43	43	42¾	42¾
Utah Apex.....	½	½	½	½
Utah Metals.....	1½	1½	1½	1½
Ventura Oil.....	18	18	18	18
Walker Motors.....	21¾	21¾	21¾	21¾
Waltham Watch.....	39½	39½	39	39
Warren Bros.....	34¾	36¾	34¾	36¾
W E R R.....	40	40	39¾	39¾

GOVERNMENT BONDS

Liberty 3½s.....	91 74	91 74	91 74	91 74
2nd 4s 1927-42....	85 01	85 01	85 04	85 04
2nd 4½s 1927-42..	85 34	85 48	85 20	85 20
3rd 4½s 1928	89 60	89 60	89 54	89 60
4th 4½s 1933	85 50	85 82	85 24	85 80
Victory Notes 4¾s..	99 90	99 92	99 90	99 92

BONDS

As Gulf S W 1s.....	70	70	70	70
N E Tel 5s.....	78½	78½	78½	78½
Swift & Co 1s.....	84½	84½	84½	84½
W Tex & Tel 5s.....	77½	77½	77½	77½

*Ex-dividend.

COMMODITY PRICES ARE SLOW TO FALL

In regard to statements that prices have begun to fall, any rapid movement in that direction is not observed as yet by the executive head of a New England corporation which buys annually 2,300 commodities. He says:

"In a few instances there have been genuine declines. Leather, shoes, burlaps, low-grade woolen, silks, and one or two other lines have declined rather sharply, but the vast majority of instances our purchasing department is still confronted with high prices, short supplies and uncertain deliveries. Credit stringency ought to make itself felt before long, but just now demand is the biggest factor in the price equation."

U. S. and Canadian Trade

During April this year Canada's trade with the United States increased $25,000,000 as compared with the corresponding month of the preceding year. This country sold about $100,000,000 more products to the Dominion, while its imports increased as much. As to totals, Canadian buying amounted to $68,624,626, and her sales to the United States totalled $43,623,735. The trade between the two countries for the ten months ended with April amounted to $1,135,-989,876, an increase of nearly $400,000,000. United States sales to Canada increased $15,555,928, and United States purchases from Canada $44,-382,044.

Town and City Loans

Winthrop, Mass., will receive proposals until noon today for a temporary loan of $25,000, maturing June 15, 1921.

Everett, Mass., awarded a temporary loan of $200,000, maturing $100,000 on March 10 and $100,000 on March 10 and April 20, 1921, to Percy H. Stacpole & Company, at 3.60 per cent. plus $10 premium.

Manchester, N. H., awarded a temporary loan of $175,000, dated June 15, and payable Dec. 20, 1920, to Manchester Safety Deposit & Trust Company at 6.00 per cent. plus $2.50 premium.

Swampscott, Mass., will receive proposals until 8 p. m. June 24, 1920, for $153,000 of school and water loan bonds dated July 1 and maturing annually up to 1945.

Corporation Earnings

It is believed that earnings of the United States Rubber Company in 1920 will approximate $200,000,000.

For the fiscal year ended by last month Virginia Carolina Chemical is expected to show 20 per cent. earned on common stock after taxes and dividend payments on preferred. Earnings on common for the preceding year were equal to 18.5 per cent.

Net profits earned during the first two months of 1920 by the Consolidated Cigar Corporation amounted to $864,839 and for April alone to $283,830.

Broker Wanted TO ACT as Agent or Underwriter

Stock in an established, reliable company which paid 30% dividends between November 1st, 1918, and January 1st, 1920, and has certified reports showing that its net earnings for 1919 on its outstanding stock at the present time. The offering is for 10,000 shares with liberal terms to a responsible firm or salesman.

If you can give such a proposition the attention it deserves and have a corps of efficient salesmen,

Write or wire for particulars.

GEO. M. HANNAM
Room 413, 116 Nassau St., N. Y. C.

UNLISTED STOCKS BONDS

Bought and Sold
GALLAGHER & CO., Inc.
27 State St., Boston 9 Main 5714

If curious as to what agent shall be used to generate the electric power of the future,

SEE MODEL OF
HYDRAULIC AIR MOTOR
at 62 Canal Street
(Demonstration Free)
Universal Tide Power Co.

May Ingot Production

The estimated May production of steel ingots, according to the Iron Age, was about 3,400,000 tons, a gain of 10 per cent. from April. The industry was surprised that the total for the past five months was at a yearly rate of 41,000,000 tons, pointing to the possibility that 1920 may yet be one of the three great years in steel.

New Osage Nation Oil Wells

What is said to be one of the most valuable oil discoveries in the Osage Nation in recent years is reported in a telegram by President C. B. Peters of the Peters Oil Co., a Middle States subsidiary. He wires:

"Round of the week ended June 12 in the famous shallow pool discovered on April 1920 shows seven wells have been completed and are producing. These are 2000 barrel wells and more than 100 additional wells are drilling on the 340-acre lease, all of

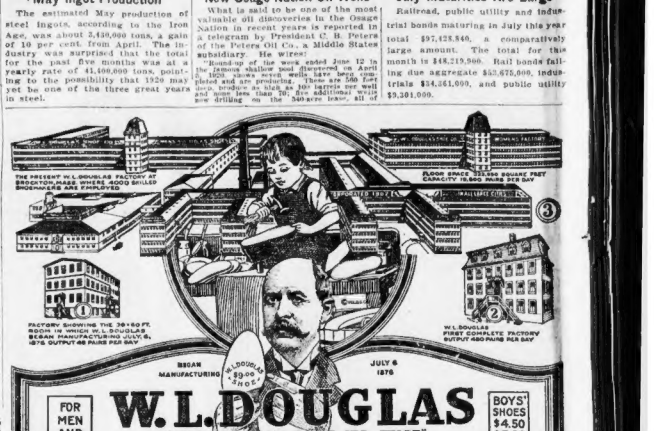

FOR MEN AND WOMEN

W.L.DOUGLAS

BOYS' SHOES $4.50 $5.00 $5.50

"THE SHOE THAT HOLDS ITS SHAPE"

$7.00 $8.00 $9.00 & $10.00 SHOES

WEAR W.L.DOUGLAS SHOES AND SAVE MONEY

They are sold in 107 of our own stores direct from our factory to wearer at only one profit. All manufacturing and middlemen's profits are eliminated. W. L. Douglas $9.00 and $10.00 shoes for style, comfort and service are absolutely the best shoe values in this country for the money. The smart styles are the leaders in the fashion centers of America. W. L. Douglas name and the retail price are stamped on the bottom of all shoes before they leave the factory, which protects the wearer against profits and unreasonable profits.

If you could visit W. L. Douglas extensive and well equipped factory at Brockton, Mass., and see for yourself the high grade leathers used and how carefully the shoes are made by the highest paid, skilled shoemakers, under the supervision of experienced men, all working with an honest determination to make the best shoes for the price that money can buy, you would understand why money can be saved by wearing W. L. Douglas shoes.

W. L. Douglas shoes are for sale by over 9000 shoe dealers besides our own stores. If your local dealer cannot supply you, take no other make. Order direct from the factory. Send for booklet telling how to order shoes by mail, postage free.

CAUTION—Insist upon having W. L. Douglas shoes. The name and price is plainly stamped on the sole. Be careful to see that the size and width are not changed or mutilated.

President
W.L.Douglas Shoe Co.
146 Spark Street,
Brockton, Mass.

W. L. DOUGLAS STORES IN BOSTON:
★635 Washington Street (opp. Essex St.) ★381 Washington St. (opp. Franklin St.)
★130 Hanover St. (near Washington Street) 82 Court Street (corner Howard St.)
Stores marked with a ★ are connected by elevator with W. L. Douglas Factory at Brockton.

OPEN SATURDAY EVENINGS

Amusements

NANTASKET BEACH
Complete Summertime Boat Schedule in Effect
Boston's Harbor Sail
The Wonderfully Popular Beach AND THE Immensely Attractive Amusements
Special for Sunday
COMMENCING EARLY AT 9:15 A. M.
Boats Every Half Hour
(Weather Permitting)
Special Stunts at
PARAGON PARK
Last Boat Back 10:45 P. M.
STEAMERS FROM POWER WHARF

PLYMOUTH
THE ALL DAY SAIL
Daily and Sunday at 10 A.M.
PANORAMA OF THE ENTIRE SOUTH SHORE COAST LINE TO Ye Quaint Olde Towne by the Sea
Three Hundred Years Old
MAYFLOWER ORCHESTRA,
DINING SALOON, STATEROOMS
Round Trip Tech Trip $2.00
Children, 5 and under 12, $1.00
All Steamers from Rowe's Wharf,
FREDERIC L. LANE, Gen. Mgr.

PARK THEATRE
CECIL B. DE MILLE'S
Old Wives for New
A Paramount Artcraft Production
COOLEST THEATRE IN TOWN

SHUBERT-WILBUR Tel. Beach 4520
COOLED BY SPECIAL ICE PLANT
The Popular LITTLE RITZ GIRL
Low Fields' Musical Comedy Production

BRAVES FIELD
"The Home of Big Things"
BRAVES vs. REDS
TOMORROW at 3 P. M.
Tickets at Wright & Ditson's

GORDON'S CAMBRIDGE CENTRAL SQUARE THEATRE
2 BIG VAUDEVILLE ACTS — Other Features
VIOLA DANA
In "DANGEROUS TO MEN"

ST. JAMES CONTINUOUS 1:30 TO 10:30 P.M.
Today VIOLA DANA in "DANGEROUS TO MEN"
"Lost City" Vaudeville Comedy

BOSTON THEATRE Continuous 1:30 to 10:30 P.M.
EARLE WILLIAMS
Wagner & Palmer, Dixon Fox & Co., Lester & Vernon, Mr. and Mrs. Jimmie H. Rawson, Dancy, Carter De Haven Comedy

CIRCUS NOW Tents at Huntington Ave. Circus Grounds LAST 2 Times Tomorrow
RINGLING BROS. BARNUM & BAILEY COMBINED
THE COLOSSUS OF ALL AMUSEMENTS. 2¼ MILLION POUNDS
CONCENTRATING IN ONE GLORIOUS ENTITY THE GREATEST DISPLAYS OF THE CIRCUS ARENA
ELEPHANT ACT
EARTHS LARGEST ZOO
EIGHT GIRAFFES
Doors Open at 1 & 7 P.M. Performances Begin at 2 and 8 P.M.
One Ticket Admits to All Shows, Including Wax Works
Adults, $1.50 Children, 50c
Thorough drainage together with water-proof bottom insures comfortable environments, rain or shine. Tickets at platt's Pharm.

Twice Daily At 4:20 P.M. and 7:30 P.M.
Death-Defying Demons of the Air in Every Known Flying Stunt
REVERE BEACH
THE MECCA OF THE MILLIONS
Within Easy Reach from Everywhere
FREE TO ALL

TREMONT THEATRE
Klaw & Erlanger, Managing Directors
Evs. at 8:10. Mats. Wed. (Pop.) Sat. 2:10
POP. MAT. WED. BEST SEATS $2
GEO. COHAN'S COMEDIANS
MARY
ISN'T IT A

SCHOOLS and COLLEGES

Tel. Back Bay 3045

EASTERN RADIO INSTITUTE

399 Berkeley St. Boston, Mass.

WIRELESS

Learn Wireless under men who have spent YEARS in the EMPIRE OF THE AIR with the MARCONI and DE FOREST Wireless Companies. Our graduates are in all parts of the world as Inspectors, Radio Inspectors, Engineers, Operators, etc. Splendid opportunities now in the Merchant Marine. Big Salaries. NO NEWSPAPER. We are the OLDEST, LARGEST and BEST EQUIPPED school of its kind in New England, and already have THOUSANDS of satisfied graduates to our credit. Attention, we have always placed every graduate in a good position and kept them employed. If these facts mean anything to you send in your enrollment today for our SUMMER classes. Day or Evening, starting Monday, June 28th.

LEARN TYPEWRITING

$10 PAYS for six weeks' Summer term at Phillips Gentle business school. FRANKLIN ACADEMY, 126 Berkeley st. To secure a seat register before June 28th. Tel. Beach 3929-W.

TRAVEL GUIDE

BERMUDA

Only 2 Days From New York

Cool—Average Summer Temperature 75°

SUMMER VACATION TOURS

Inclusive steamer, hotel and side trips.

3 Days $87—9 Days $91.50

and many others.

Effective During the Summer Season.

Safe, Swift, Palatial

S. S. "FORT HAMILTON"

Sailing from New York every 10 days. No Passports required for Bermuda. Send for descriptive circular to

Furness Bermuda Line, 34 Whitehall St., New York

New York Fall River Line

Boat Train with Parlor Car

Lv. South Station (Daily) . . 6.00 P. M.
Lv. Back Bay . . . . . 6.06 P. M.
Due New York, Pier 14 N.R. . 6.00 P. M.
(Eastern Standard Time).

City Ticket Office, 67 Franklin Street

NEW YORK $4.40

Price Includes War Tax
Via Rail and Boat
Interior connecting trains from So. Station
Ride Inclusive Providence
2 P. M. All outside accommodations

COLONIAL LINE, 196 Wash. St., Boston
Phone F.H. 2780

BAY STATE LINE NEW YORK $4.15

STATEROOMS $1.65, $1.82, $2.16
Rigid Sanitation Guarded by Tuberculosis from Providence, 7 p. m. Tickets and interpretation at South Station, Back Bay and Consolidated ticket offices.

REAL ESTATE—MISCELLANEOUS

PUBLIC AUCTIONS

SATURDAY, JUNE 19, 1920

AT 2 P. M.

262 Lamartine St., Jamaica Plain
Two-family house, nice location. $6000 cash buys. Balance mortgage. 6%. $700 in cash, certified check or savings bank book at time of sale.

AT 5 P. M.

11 Elmdale Circle, Off King St., Ashmont
Beautiful single house, hot water heat, electric lights, hardwood floors, in very fine location. A wonderful opportunity to buy a beautiful home. $1,500 in cash buys. $500 in cash, certified check or savings bank book at time of sale.

JOHN C. KILEY & CO.
15 Tremont St.

Paint 1.75 a gal ALL SHADES Including White

SEND FOR COLOR CARD AND CATALOG

New England Hardware & Paint Co.
841 Washington Street
1367 Washington Street
Boston
Factory, Everett, Mass.
MAIL ORDERS FILLED

BOSTONIAN PAINT $2.50 Per Gallon Cash $2.35
$3 Canal St. Factory Paint Co. 46 High St. Near North Station
Varnishes and Brushes at Reduced Prices. Write or Call for Price List and Color Cards. Mail Orders a Specialty.

Wanted: Our Agent in Every Locality
PAINT $1.95 Gal. Cash
Brushes $1.40 Each
Color Card and Catalog Free
SOUTH END HARDWARE CO.
2066 Washington and 1 Garland st., Boston

REAL ESTATE—BRIGHTON, PALE CHISELS. ACT NOW. Have you PROPERTY to SELL? LIST with us for QUICK ACTION. Will you HUNT? We can satisfy. Real Estate Dept. NEW ENGLAND TRUST CO., AT DUKE, PEOPLE'S INVESTMENT CO., 1021 DOLLAY BLDG., 19 Tremont st., Boston. Phone Fort Hill 1498.

PAINT $1 GAL. $1.66 Gallon. Send for color card. ELIOT HARDWARE CO., 88 Portland St.

BUNGALOW—$355

$55 DOWN, $6 a month; brand new, to store on large lake, boating, bathing, fishing; 35c fare to Boston. Write owner, 1 Bromfield st.

REAL ESTATE—CHARLESTOWN

THOTHINGHAM AV., two 2-family houses, 5-5, modern; price $4500, easy terms. Edes st., single 6 rooms; price $3000, easy terms; price $2000. GARDNER BATES, 249 Main st., Charlestown.

REAL ESTATE—DORCHESTER

SMALL INVESTMENT.
1262 DOVER ST., 2-family house and 2 small tenements, toilets, ranges, rents about $27, price $4000. CUTLER & HOYLE, 53 State st., Boston. Phone Main 3700.

REAL ESTATE—EAST BOSTON

FALCON ST., 7 rooms, range, hot water heaters, all improvements, price $4500 reasonable.

PRESCOTT ST.—2-fam. house, hot and cold water, bath, gas, etc., large yard, situated between Bennington and Saratoga sts.; $2,800, easy terms, often open every evening. JAMES H. ADAMS, 16 Bennington st., East Boston.

REAL ESTATE—READING

HIGH ST.—Beautiful, 10-room old colonial home among beautiful trees, half acre land, arranged for two to suite, modern conveniences, 20 minutes from city; price $9,000. Also 6-room house, 3 minutes from station; price $4,500. JOHN E. MANSFIELD, 108 Pearl st., Reading. Tel. 80.

REAL ESTATE—REVERE

FOR SALE—2-family sleeper house on the Parkway. Revere; price $7,500; 2-family house, 6 assorted street in Somerville, price $9,500. MACFARLANE, 50 Marshall st., Somerville. Phone somer. 0.

REAL ESTATE—SOMERVILLE

4-FAMILY HOUSE of 10 rooms, all rented $50 month. $600 down, price $6,000. Call Owner, Somerville 2356-M.

REAL ESTATE—WINTHROP

WINTHROP

HOUSES FOR SALE — Owner's home, 17 rooms, heated garage, three cars. Apartment above. Large piazza. Furnished. Income, sports, Highlands and Boulevard. Recpn reg. MOORE, 90 Crest av., near Boulevard. Tel. 1014-R.

SUMMER COTTAGES

WINTHROP, to rent, furnished cottage, also small apartment. A. MUNRO, 146 Winthrop st. Winthrop 64 or 3353-M, 604 Revere st.

STORAGE

HUB STORAGE WAREHOUSE
849 Washington St. Tel. Beach 8
Rooms $1 & $2 per week. Insured and Bonded.

APARTMENTS—ALLSTON

COMMONWEALTH AV., ALLSTON.
THREE, four and five rooms, tiled baths, continuous hot water, janitor service, all improvements. Apply E. BIRKELL, 10 Tremont st., Fort Hill 5620.

APARTMENTS—BACK BAY

FURNISHED 5-room apartment to let for the Summer; apartment 114 Mass. Chambers, 148 Mass. Av. Call after 5 p. m.

APARTMENTS—DORCHESTER

BEAUTIFUL 5-room flat for rent; 2 minutes from Dorchester Park station. Inquire at 28 Harrison av.

LARGE rooms, all imp., $20 month, 4 Harrison av., Dorchester; tel. 2278-W.

APARTMENTS—REVERE BEACH

2 AND 3 new rooms for light housekeeping, 5 Cook av., Revere Beach.

APARTMENTS—ROXBURY

96 TERRACE ST., Suite 3, 4 rooms and bath; back piazza; rent $20; newly and completely renovated. MacLELLAN, 288 Roxbury st.

APARTMENTS—SOMERVILLE

APARTMENTS
SOMERVILLE
Ideally located
ROOMS to let, low rent, near Somerville av., near Sullivan sq., gas, toilets on same floor. Apply to janitor, 1 Wheatland st., or MARK LEVIS, 15 Tremont st., Boston; tel. Hay. 915.

3-ROOM apartment, heated, gas and electric light, $30. Tel. Somerville 2880-M after 5 p. m.

APARTMENTS—SOUTH END

FURNISHED suite, 3 rooms, $6 and $8 a week. TIMINY, 1059 Washington st., Boston.

FURNISHED APARTMENTS

Attention! Furnished Apartments
ALLSTON—Brookline Line, Brighton Ext.
Telephone Brighton 2247-W
FURNISHED SUITE, 2 rooms, linens, gas range, janitor service. MRS. A. MARTIN, 11 Rockwood st., suite 4.

FURNISHED suite, 3 and 4 rooms; will rent furnished apartment of person renting to roomers. Apply Nursing Apartments.

LIST YOUR FURNISHED APARTMENTS
ALLSTON, Brookline, Brighton Lines
Also Dorchester
Telephone Brighton 2247-W

NICELY furnished 3-room suite; rent $20 per week. Inquire 1 KELLEY court, off Tremont st., Boston.

TWO rooms, well furnished, very convenient and suitable for light housekeeping accommodations. 12 Hancock st., Dorchester.

73 WAVERLY ST.—Furnished 3-room suite, apartment, first floor. Tel. Roxbury 5335-W.

FURNISHED ROOMS—MISCELLANEOUS

New Majestic Hotel
4-5 BOWDOIN SQ.
150 newly furnished rooms with all modern improvements, including shower baths. $2.00 and up a day. Weekly rates.

HOTEL WATERSTON

6 SUDBURY PL., cor. Bowdoin st., cars pass, $1 per day, weekly $5.50 up, elec. lights and elevator; tel. Hay. 1000.

HOTEL ECHO

NICE clean rooms, 75c day, $5 wk. up. 609 Tremont st. Tel. Beach 1917.

FURNISHED ROOMS—ALLSTON

NANTASKET AV., 792—Furnished rooms, 2 to 3 weeks. Special rates for season. Hall 9057-M.

COMFORTABLE rooms with small kitchen. Gentlemen. Inquire 3 Hall st., Allston.

FURNISHED ROOMS—ATLANTIC

BILLINGS ST., 109—Two rooms, furnished for light housekeeping, steam; $10 weekly. Brookline 3442-W.

FURNISHED ROOMS—BACK BAY

BATAVIA ST., 14—Back parlor and kitchen for housekeeping.

CLARENDON ST., 160—Rooms to let near Back Bay Station.

COMMONWEALTH AV., 1—Comfortable room with small kitchen, continuous hot water.

HEMENWAY ST., 148—Suite, 4 front rooms, suitable for ladies. Tel. Back Bay 1000.

HUNTINGTON AV., 92—Suite 3; front room, suitable for one or two.

HUNTINGTON AV., 112—Rooms with kitchenettes, other rooms, also transient rooms, 82 tel.

HUNTINGTON AV., 163—Suite 3; 2 rooms, bath, cool, homelike. B. B. 3023-J.

PEMBROKE ST., 20—Nicely furnished rooms and side rooms, $2 to $6.

ST. BOTOLPH ST., 140—Room with use of kitchen, side rooms. Tel. B. B. 6247-R.

ST. BOTOLPH ST., 174—or Allenaric, 59 Mass. av.—Housekeeping, $1.50 per week.

ST. STEPHENS ST., 154—Near Huntington av.; rooms $4, to $5.

WESTLAND AV., 73, suite 2—Very attractive, homelike rooms, reasonable.

FURNISHED ROOMS—CAMBRIDGE

AUBURN ST., 149—Furnished room for light housekeeping, gas, bath, phone.

BROADWAY, 870—Near Harvard, nicely furnished room with kitchenette.

BROADWAY, 1012—Suite 3, three housekeeping rooms, rent $3.00 week.

ROOM for gentleman, housekeeping, 293 Green st., Central st., Cambridge, comp. homelike.

ST. JOHN'S, 21—1 room and kitchen, wash tub and piazza.

MASS. AV., 526—Suite, 3 furnished room, $3 week. Tel. Cambridge 2104-M.

OXFORD ST.—Furnished rooms and kitchenette, for light housekeeping, 46 Oxford st., Cambridge. 4201 R.

PLEASANT ST., 456—2 nice housekeeping rooms, all conveniences. Tel. Camb. 4716-J.

FURNISHED ROOMS—CHARLESTOWN

LINCOLN ST., 16—Three rooms for light housekeeping.

FURNISHED ROOMS—MEDFORD

S. FITCH, rooms, modern conveniences, gas stove, near Pulaski car. Medford 2138-M.

FURNISHED ROOMS—SOUTH BOSTON

WASHINGTON ST., 311—Front room, private family, gentleman preferred. Private entrance, piano, gentleman preferred. Tel. 2058-W.

FURNISHED ROOMS—ROXBURY

ALASKA ST.—9—Furnished room for light housekeeping, also kitchenette.

ALPINE ST., 58—Off Regent; 2 connecting furnished rooms for light housekeeping, private entrance.

BLUE HILL AV., 27—For housekeeping rooms, also single rooms. Tel. Roxbury 1161.

BROOK AV., 128—3 connecting rooms for light housekeeping, bath, gas, $15 month.

DUDLEY ST., 686—Large, square room with kitchenette, for housekeeping. Somerville 2539-M.

MT. PLEASANT AV., 25-29—Kitchenette rooms, $2.50 week. Tel. 2288-M.

WARREN ST., 699—3 furnished housekeeping rooms. Rox. 1036. Call Roxbury 3884-J.

FURNISHED ROOMS—SOMERVILLE

BROADWAY, 311—Front room, private family, also small room, first class house. Somerville 0159.

LINCOLN ST., 22—2 furnished light housekeeping rooms, $10 week. CLIFF & HYDE.

FURNISHED ROOMS—SOUTH END

COMFORT CHAMBERS

NAME is sufficient; daily $1; our weekly rates are unusual. Tremont st. and Mass. av.

MASS. AV., 349—Nicely furnished square room, suitable for housekeeping; also side room. Tel. Back Bay 3000-M.

MASS. AV., 604—Large front basement and side room, suitable for housekeeping.

RUTLAND ST., 64—70, and side room, suitable for housekeeping. Tel. Back Bay 3000-M.

TREMONT ST., 650—Front room, private entrance; also 2-room suite, gas range, reasonable.

WASHINGTON ST., 1084—2 pleasantly situated rooms, suitable for housekeeping; rent reasonable.

W. NEWTON ST., 37—Homelike, every room to let; 2 to 5 rooms; also suite; daily rate $2. Telephone in every room. Private baths.

WORCESTER ST., 25—Furnished housekeeping suite; gas range, sink, hot water; side room.

WORCESTER ST., 25—Furnished kitchenette suite, gas range, sink and bedroom.

BOARD AND ROOMS

WANTED, to board, three children in room, by young three months from Brookline; ages 5 to 14 years; best of conditions and beautiful home required. Address BOX 2424, BOSTON AMERICAN St., West Bridgewater, Mass.

FEMALE HELP WANTED

EXTRA SALESWOMEN

We have several positions for extra saleswomen who can begin work not later than Saturday or Monday. Experience unnecessary as we will teach the inexperienced.

THE SHEPARD STORES
Employment Bureau, Fourth Floor

GIRLS WANTED

For light bench work; 44 hours per week. Good pay.

Apply Mr. Tucker
4th Floor
112 Shawmut Ave., Boston

WANTED
Experienced Waitresses
APPLY
GRAND GARDEN RESTAURANT
850 Washington St., City

GIRLS WANTED
GOOD PAY. PLEASANT WORK.
APPLY
BOSTON BRAID MFG. CO.
Off 450 Harrison Ave.

STITCHERS

ON power machines, good piece rates, steady work, pleasant surroundings. Apply MEDFORD WOOLEN MILLS, 39 Build st., Medford.

EXPERIENCED OPERATOR
ELLIOTT FISHER BOOKKEEPING MACHINE.
Address P. O. Box 306, Boston (10)

WANTED
COUNTER GIRL
FOR CAFETERIA, Apply Y. W. C. A., 68 Warrenton St., Boston

PAPER BOXES

EXPERIENCED single and double stripperz; steady work; also learners. REVERE PAPER BOX CO., 17 Harcourt st., city, near Massachusetts Bridge.

LAUNDRESS

MANGLE and shirt ironers. Apply NEW ENGLAND HOSPITAL FOR WOMEN AND CHILDREN, cor. Dimock st. and Columbus av., Roxbury.

LAUNDRY HELP

EXPERIENCED collar girl wanted at once, steady work. Apply at LAUNDRY, 1092 Commercial st., Fairhaven, or 91 Mechanic st., Boston.

PAPER MARKERS

EXPERIENCED on lyons stripping machines also girls over 18 years to learn. WILKINS PAPER BOX CO., 1 Lincoln st., Boston.

LAUNDRY HELP

GIRLS for starch work department, good wages and steady work. CHELSEA WING LAUNDRY, 339 Washington st., Chelsea.

LAUNDRY HELP

MARKERS and sorters on starch and flat work. ATLANTIC LAUNDRY, 61 Mystic av., Arlington.

WAITRESSES

SEVERAL experienced waitresses; ladies needed as waitresses, experience not necessary. Apply 827 1st Church, Washington, cor. Franklin st., Cambridge.

LAUNDRY HELP

FREDERIC, folders and starchers on mangle. COMMONWEALTH LAUNDRY, 385 Franklin st., Cambridge.

CASHIER

WANTED, experienced in lunch room. Apply 1040 Boylston st., Boston.

KITCHEN WOMAN

WANTED, GIRL—Furnished rooms and kitchen privileges. Apply at WOMEN'S CITY CLUB, 40A Beacon st., Boston.

CASHIER

WANTED, SICILIAN UNION CO., 2101 Washington st., Roxbury.

WAITRESSES WANTED

FOR small Summer hotel near Boston. Apply 2 Commonwealth av., Ten.

DISHWASHER wants experienced helper at once. Tel. Brookline 8072 R.

GIRLS WANTED, musical comedy, experienced and inexperienced; only girls over eighteen who seriously want to enter theatrical profession need apply; salary $20, columns to choose from. Apply day or evening, 3 KING TIM SMITH THEATRICAL AGENCY, 210 Huntington av.

GIRLS for local dancing production; also New York ballets. Chu Chin Chow, Aphrodite previous experience unnecessary if fairly intelligent. Apply 3 KING TIM SMITH BALLET SCHOOL, 210 Huntington av.

GIRLS WANTED, in sample department; a good place for bright young willing girl, a chance to learn a trade. Apply at once, 138 Lincoln st., Highland Building, LANDAU & CO.

EXPERIENCED waitress, afternoon and evening work. Apply 199 Summer st., Boston.

GIRL for general housework in family of three; must be good plain cook. Apply 1 Fayerweather st., Cambridge. 3133-W.

KITCHEN WOMAN wanted at once to work in the kitchen of the Boston Athletic Association, Mass., tel. 3100 Newton North.

WAITRESS wanted, 6 days a week; 2 months' course at surgical and obstetrical work. Call Beach 50100.

SPECIAL saleswoman wanted for Saturdays only; experienced in ladies' hats. H. YOUNG CO., Woman's Hat Dept., 3 Tremont st., Boston.

STITCHERS wanted on coats. GEORGE A. McDONALD, 49 Bennett st., cor. Harvard, Allston.

WAITRESS wanted at once. Apply Dr. Bell's Tea Room, Harvard Square, Cambridge, 199 Prospect st., Cambridge.

WAITRESS wanted for lunch; six-room apartment, family of two, separate bath for maid, $15 per week. Apply 1 to 3 p. m., 1 Commonwealth av., Boston. Ten. Back Bay 1000.

GOOD home and permanent place for a good girl to do housework; light housekeeping. Mass. to J. H. WADE, phone 4803-W Hyde Park.

WANTED—Experienced girls spoolers on silver yarn for cotton warp. Apply to overseer of spinning. Apply THE JOHN WORT THREAD CO., Pawtucket, R. I.

WANTED—Girls 16 years or over, for light work in factory. Apply to H. YOUNG CO., 364 Congress st., Boston.

WANTED—Woman, reliable, to take care of a child. Tel. Beach 4197-W.

WANTED—2 maids for general work; private family. 74a Winthrop St.

MALE HELP WANTED

TUG BOAT MEN

WANTED—Licensed engineers and pilots; for New York harbor. Pilots $190, engineers $180 per month, 8-hour day, time and a half after 8 hours, 6 days per week; all the year round permanent positions. Places to be filled vacated by men who quit service without making any demand whatever. This is not a strike-breaking advertisement. Apply R. D. FITZMAURICE, Gen'l Superintendent.

N. Y. N. H. & H. R. R. CO.
ROOM 446, SOUTH STATION, BOSTON

RIVETING GANGS

50 full gangs of riveters wanted at once; this work is permanent, with plenty of opportunities to earn good wages.

ALSO NEED 100 BOLTERS

Bethlehem Ship Building Corp., Ltd.
Employment Bureau
Fore River Plant, Quincy
or
STATE FREE EMPLOYMENT OFFICE, 8 Kneeland St., Boston
or
AMERICAN LEGION EMPLOYMENT BUREAU, 15A Tremont Row, Boston

MADE IN U. S. A.
Gillette
KNOWN THE WORLD OVER

GIRLS WANTED

We need a few more girls to learn machine operating.

Good wages while learning, and advancement for proficient workers.

Apply after 8:30 A. M.

Gillette Safety Razor Co.
Employment Dept.
25 W. First St., South Boston
One Minute From Broadway Station
South Boston Tunnel

LAUNDRY HELP

FEEDERS, FOLDERS and SHAKERS wanted; permanent employment; good pay. AMERICAN SANITARY LAUNDRY, 264 West Brookline st., Boston.

Beaconsfield Laundry

WANTS shirt folders, Tyler trousers, bosom and collar operators; we pay highest rates in Boston. Apply immediately, 1597 Beacon st., Brookline.

LAUNDRY HELP

Plain or fancy ironer and also woman for Universal press work. Apply HINDS LAUNDRY CO., 1 Dartmouth st., Boston.

GIRLS WANTED

OVER 16 light factory work. $13 to start. L. G. & A. CO., 81 Hanover st., city.

Paper Box Maker

EXPERIENCED operator on a corner stay machine. W. B. DAVIS, 62 Sudbury st.

FEMALE HELP—MISCELLANEOUS

CANING AND SEATING. Expert hand will run for the nurses, dramatic or vaudeville. Call or write before 10 a.m. AND Herbert S., room 402.

MALE HELP WANTED

Wanted
All-Round Machinists
Machine Operators
and Assemblers
A. O. NORTON, INC.
440 Brookline Avenue, Boston

JAMAICA PLAIN STRIKERS STRIKE STILL ON

DO not believe misleading statements; at local meeting in Odd Fellows' Hall, 1092 Commercial st., Friday evening, June 18, 8 p. m. and learn the truth from your strike committee.

ELECTRICIAN

MAN to take charge of work and selling electrical equipment; must have thorough knowledge of magneto and batteries. New M. Ford Agency, 230 Boylston st., Brookline or Boston.

WANTED AT ONCE
KITCHEN MAN

APPLY at once. THE TAVERN, Mansfield, Mass.

MOULDERS

FOR all lines of work, good wage guarantee and opportunity for promotion to foremanship; also machine and pneumatic chipping; labor difficulty. Address M. O. Box 1, Bay Ridge Station, P. O., New York.

100 LABORERS

FOR all kinds of construction jobs, woods and roads; also common laborers for building. LARGAY AGENCY, 4 Washington st., Roxbury.

MEN WANTED

For general work Apply S. R. WARREN, 210 Broadway, Everett.

BOY

WANTED, about 16 years old; good job for bright boy. BOSTON BRAID MFG. CO., 450 Harrison av., Boston.

50 BRICKLAYERS to start; long job. Massachusetts st., Everett.

ASSISTANT CUTTER

WANTED—Apply KINGSTON MFG. CO., 120 Kingston st.

CARRIAGE WASHER

EXPERIENCED; to work in stable. Apply MARSHALL'S, 300 Broadway, Everett.

HOUSEMAN

HOTEL SOMERSET, Commonwealth av.

CUTTER wanted, also Carpenter work on orders. KERRIGAN'S LUNCH, Revere Beach; phone 3138 Revere. Ask for Mr. Kerrigan.

COST CLERK—We have an opening for a cost clerk with a knowledge of costs; permanent position in strong organization; state experience and salary expected. ADDITION, Box 2, 131 Washington st., Boston.

DRAUGHTSMAN wanted. Address, stating experience and salary expected, CHARLES of PORTLAND, Milton, Mass.

ENGINEERS and firemen of the following nationalities: Portuguese, Jewish, Russian, Greek, Italian, Spanish, Scandinavian and Armenian; foreign language we will show you how to pass the exam. Apply at once, 1 to 5 p. m., STEAMSHIP CORP., 53 Tremont st., Room 1, Boston, Mass.

WANTED—Experienced indoor clerk, permanent position with good opportunity for advancement; give age, experience, reference and salary expected. ADDITION, Box 230, Boston.

WANTED—Hospital attendants and kitchen men. Apply to DR. G. H. MAXFIELD, Belmont, Mass.

WANTED—Electrician and helper. W. C. FLORIDES, 285 Huron av., Cambridge.

1,500 LABORERS wanted for Maine, New Hampshire, New York State, Pennsylvania, Vermont and Massachusetts farms and boardinghouses; steady work and good pay; call with Mass. Agricultural Bureau, 334 Washington st., Boston.

STRIKE STILL ON
Bay State Mill st., Mattapan, Tel. Milton 806.

ARE you satisfied with your present position? Are you willing to advance? Are you willing to work where positions open at all times for high-grade men in the sales and service departments, both on automobile and truck, as we are expanding very rapidly? If so, we want to talk with you. Can be promoted to heads of different departments also branch managers. For further information write or call on WALKER-GARDNER CO., 1787 Commonwealth av., Mass. attention Mr. Walker.

WANTED CARPENTERS

Apply in person at works at
Merrimac Chemical Co.,
NO. WOBURN, MASS.

WANTED

TIGHT WORK COOPER
Apply in person.
MERRIMAC CHEMICAL CO.,
No. Woburn, Mass.

WANTED

Draughtsman, experienced on plant layout work, piping, etc. Apply to MERRIMAC CHEMICAL CO., North Woburn, Mass.

WANTED

Experienced Action Finisher and Regulator on Grand Pianos exclusively. Large piano factory near Chicago. Ideal conditions for family man. Highest current wages. Expenses advanced to right party. Address, with full particulars, N 145, Boston American.

THINKERS WHO ACT

MEN who think they are worth $2,000 a year but never had a chance to demonstrate it can get immediate action by addressing, in confidence, nothing to invest but your brains and ambition, BOX 1992 Commercial Station, P. O. Boston 133. 10 Milk st. for interview after 10 a.m.

BRASS MELTERS

One experienced on gas furnaces preferred. Apply

TIBBETTS BROS. INC.
27 Newport Ave., Norfolk Downs

Silversmiths Wanted

GOOD, RELIABLE positions with a well established, progressive company. Do not wait to be hunted up, but write TOWLE MFG. COMPANY, Newburyport, Mass.

THREE PACKERS for packing pottery; five men for general laboring.
Dorchester Pottery Works
105 Victory Road, Dorchester

WANTED AT ONCE
DISHWASHERS

APPLY at once THE TAVERN, Mansfield, Mass.

COOK WANTED

EXPERIENCED on sea food AMERICAN HOUSE ROAST CAFE, 107 Boulevard, Revere Beach.

Blacksmith's Helper

WANTED on heavy work and boiling spring repaired; 44 hours, good pay. Apply 1 Bonner st., East Boston.

BOX SHOOK MAKER

TWO fitters, one squaring up saw mac E. TILTON & CO., Inc., Merrimac, Mass.

Steve Plate Molders, Bench and Floor
Barstow Stove Company, Providence, R. I.

TWO STABLEMEN

WANTED, Apply J. CALLAHAN & CO., 665 Cambridge st., East Cambridge.

PANTRY HELP

HOTEL SOMERSET, Commonwealth av.

PORTER and cleaner wanted for Lunch. HAZEN, 28 Huntington av., Boston.

FLAT IRON—Manufacturers of cements line of high-grade investors desires to employ a flat iron salesman; must be of good appearance and strictly economical producer; salary and commission. Address, stating experience, BOX 1239 Paterson st., South Boston.

SODA WATER BOTTLER wanted, good wages, steady place and permanency. CHARLES of PORTLAND, Milton, Mass.

ENGINEERS wanted of the following nationalities: Portuguese, Jewish, Russian, Greek, Italian, Spanish, Scandinavian and Armenian; foreign language we will show you how to pass the exam. Apply at once, 1 to 5 p. m., STEAMSHIP CORP., 53 Tremont st., Room 1, Boston, Mass.

WANTED—Experienced indoor clerk, permanent position with good opportunity for advancement; give age, experience, reference and salary expected. ADDITION, Box 230, Boston.

WANTED—Hospital attendants and kitchen men. Apply to DR. G. H. MAXFIELD, Belmont, Mass.

WANTED—Electrician and helper. W. C. FLORIDES, 285 Huron av., Cambridge.

1,500 LABORERS wanted for Maine, New Hampshire, New York State, Pennsylvania, Vermont and Massachusetts farms and boardinghouses; steady work and good pay; call with Mass. Agricultural Bureau, 334 Washington st., Boston.

STRIKE STILL ON
Bay State Mill st., Mattapan, Tel. Milton 806.

ARE you satisfied with your present position? Are you willing to advance? Are you willing to work where positions open at all times for high-grade men in the sales and service departments, both on automobile and truck, as we are expanding very rapidly? If so, we want to talk with you. Can be promoted to heads of different departments also branch managers. For further information write or call on WALKER-GARDNER CO., 1787 Commonwealth av., Mass. attention Mr. Walker.

WANTED CARPENTERS

Apply in person at works at
Merrimac Chemical Co.,
NO. WOBURN, MASS.

WANTED

TIGHT WORK COOPER
Apply in person.
MERRIMAC CHEMICAL CO.,
No. Woburn, Mass.

WANTED

Draughtsman, experienced on plant layout work, piping, etc. Apply to MERRIMAC CHEMICAL CO., North Woburn, Mass.

WANTED

Experienced Action Finisher and Regulator on Grand Pianos exclusively. Large piano factory near Chicago. Ideal conditions for family man. Highest current wages. Expenses advanced to right party. Address, with full particulars, N 145, Boston American.

THINKERS WHO ACT

MEN who think they are worth $2,000 a year but never had a chance to demonstrate it can get immediate action by addressing, in confidence, nothing to invest but your brains and ambition, BOX 1992 Commercial Station, P. O. Boston 133. 10 Milk st. for interview after 10 a.m.

BRASS MELTERS

One experienced on gas furnaces preferred. Apply

TIBBETTS BROS. INC.
27 Newport Ave., Norfolk Downs

Silversmiths Wanted

GOOD, RELIABLE positions with a well established, progressive company. Do not wait to be hunted up, but write TOWLE MFG. COMPANY, Newburyport, Mass.

THREE PACKERS for packing pottery; five men for general laboring.
Dorchester Pottery Works
105 Victory Road, Dorchester

WANTED AT ONCE
DISHWASHERS

APPLY at once THE TAVERN, Mansfield, Mass.

COOK WANTED

EXPERIENCED on sea food AMERICAN HOUSE ROAST CAFE, 107 Boulevard, Revere Beach.

Blacksmith's Helper

WANTED on heavy work and boiling spring repaired; 44 hours, good pay. Apply 1 Bonner st., East Boston.

BOX SHOOK MAKER

TWO fitters, one squaring up saw mac E. TILTON & CO., Inc., Merrimac, Mass.

Steve Plate Molders, Bench and Floor
Barstow Stove Company, Providence, R. I.

TWO STABLEMEN

WANTED, Apply J. CALLAHAN & CO., 665 Cambridge st., East Cambridge.

PANTRY HELP

HOTEL SOMERSET, Commonwealth av.

PORTER and cleaner wanted for Lunch. HAZEN, 28 Huntington av., Boston.

FLAT IRON—Manufacturers of cements line of high-grade investors desires to employ a flat iron salesman; must be of good appearance and strictly economical producer; salary and commission. Address, stating experience, BOX 1239 Paterson st., South Boston.

SODA WATER BOTTLER wanted, good wages, steady place and permanency. CHARLES of PORTLAND, Milton, Mass.

ENGINEERS and firemen of the following nationalities: Portuguese, Jewish, Russian, Greek, Italian, Spanish, Scandinavian and Armenian; foreign language we will show you how to pass the exam. Apply at once, 1 to 5 p. m., STEAMSHIP CORP., 53 Tremont st., Room 1, Boston, Mass.

WANTED—Experienced indoor clerk, permanent position with good opportunity for advancement; give age, experience, reference and salary expected. ADDITION, Box 230, Boston.

WANTED—Hospital attendants and kitchen men. Apply to DR. G. H. MAXFIELD, Belmont, Mass.

WANTED—Electrician and helper. W. C. FLORIDES, 285 Huron av., Cambridge.

1,500 LABORERS wanted for Maine, New Hampshire, New York State, Pennsylvania, Vermont and Massachusetts farms and boardinghouses; steady work and good pay; call with Mass. Agricultural Bureau, 334 Washington st., Boston.

STRIKE STILL ON
Bay State Mill st., Mattapan, Tel. Milton 806.

ARE you satisfied with your present position? Are you willing to advance? Are you willing to work where positions open at all times for high-grade men in the sales and service departments, both on automobile and truck, as we are expanding very rapidly? If so, we want to talk with you. Can be promoted to heads of different departments also branch managers. For further information write or call on WALKER-GARDNER CO., 1787 Commonwealth av., Mass. attention Mr. Walker.

WANTED CARPENTERS

Apply in person at works at
Merrimac Chemical Co.,
NO. WOBURN, MASS.

WANTED

TIGHT WORK COOPER
Apply in person.
MERRIMAC CHEMICAL CO.,
No. Woburn, Mass.

WANTED

Draughtsman, experienced on plant layout work, piping, etc. Apply to MERRIMAC CHEMICAL CO., North Woburn, Mass.

WANTED

Experienced Action Finisher and Regulator on Grand Pianos exclusively. Large piano factory near Chicago. Ideal conditions for family man. Highest current wages. Expenses advanced to right party. Address, with full particulars, N 145, Boston American.

THINKERS WHO ACT

MEN who think they are worth $2,000 a year but never had a chance to demonstrate it can get immediate action by addressing, in confidence, nothing to invest but your brains and ambition, BOX 1992 Commercial Station, P. O. Boston 133. 10 Milk st. for interview after 10 a.m.

BRASS MELTERS

One experienced on gas furnaces preferred. Apply

TIBBETTS BROS. INC.
27 Newport Ave., Norfolk Downs

Silversmiths Wanted

GOOD, RELIABLE positions with a well established, progressive company. Do not wait to be hunted up, but write TOWLE MFG. COMPANY, Newburyport, Mass.

THREE PACKERS for packing pottery; five men for general laboring.
Dorchester Pottery Works
105 Victory Road, Dorchester

WANTED AT ONCE
DISHWASHERS

APPLY at once THE TAVERN, Mansfield, Mass.

COOK WANTED

EXPERIENCED on sea food AMERICAN HOUSE ROAST CAFE, 107 Boulevard, Revere Beach.

Blacksmith's Helper

WANTED on heavy work and boiling spring repaired; 44 hours, good pay. Apply 1 Bonner st., East Boston.

BOX SHOOK MAKER

TWO fitters, one squaring up saw mac E. TILTON & CO., Inc., Merrimac, Mass.

Steve Plate Molders, Bench and Floor
Barstow Stove Company, Providence, R. I.

TWO STABLEMEN

WANTED, Apply J. CALLAHAN & CO., 665 Cambridge st., East Cambridge.

PANTRY HELP

HOTEL SOMERSET, Commonwealth av.

PORTER and cleaner wanted for Lunch. HAZEN, 28 Huntington av., Boston.

FLAT IRON—Manufacturers of cements line of high-grade investors desires to employ a flat iron salesman; must be of good appearance and strictly economical producer; salary and commission. Address, stating experience, BOX 1239 Paterson st., South Boston.

SODA WATER BOTTLER wanted, good wages, steady place and permanency. CHARLES of PORTLAND, Milton, Mass.

ENGINEERS and firemen of the following nationalities: Portuguese, Jewish, Russian, Greek, Italian, Spanish, Scandinavian and Armenian; foreign language we will show you how to pass the exam. Apply at once, 1 to 5 p. m., STEAMSHIP CORP., 53 Tremont st., Room 1, Boston, Mass.

WANTED—Experienced indoor clerk, permanent position with good opportunity for advancement; give age, experience, reference and salary expected. ADDITION, Box 230, Boston.

WANTED—Hospital attendants and kitchen men. Apply to DR. G. H. MAXFIELD, Belmont, Mass.

WANTED—Electrician and helper. W. C. FLORIDES, 285 Huron av., Cambridge.

1,500 LABORERS wanted for Maine, New Hampshire, New York State, Pennsylvania, Vermont and Massachusetts farms and boardinghouses; steady work and good pay; call with Mass. Agricultural Bureau, 334 Washington st., Boston.

STRIKE STILL ON
Bay State Mill st., Mattapan, Tel. Milton 806.

ARE you satisfied with your present position? Are you willing to advance? Are you willing to work where positions open at all times for high-grade men in the sales and service departments, both on automobile and truck, as we are expanding very rapidly? If so, we want to talk with you. Can be promoted to heads of different departments also branch managers. For further information write or call on WALKER-GARDNER CO., 1787 Commonwealth av., Mass. attention Mr. Walker.

WANTED CARPENTERS

Apply in person at works at
Merrimac Chemical Co.,
NO. WOBURN, MASS.

WANTED

TIGHT WORK COOPER
Apply in person.
MERRIMAC CHEMICAL CO.,
No. Woburn, Mass.

WANTED

Draughtsman, experienced on plant layout work, piping, etc. Apply to MERRIMAC CHEMICAL CO., North Woburn, Mass.

WANTED

Experienced Action Finisher and Regulator on Grand Pianos exclusively. Large piano factory near Chicago. Ideal conditions for family man. Highest current wages. Expenses advanced to right party. Address, with full particulars, N 145, Boston American.

THINKERS WHO ACT

MEN who think they are worth $2,000 a year but never had a chance to demonstrate it can get immediate action by addressing, in confidence, nothing to invest but your brains and ambition, BOX 1992 Commercial Station, P

EDITORIAL PAGE OF THE

BOSTON AMERICAN

Largest Evening Circulation in New England

JUNE 18, 1920
BOSTON.

MEASURES THAT WOULD CURE MOST OF THE TROUBLES AND TENDENCIES WHICH DISTRESS AND ALARM US TODAY

(1) To nominate for the Presidency by direct nomination and to elect by popular vote.
(2) To elect the Cabinet officers and make them responsible to Congress.
(3) To deprive the President of the power of patronage; to put all public offices as nearly as possible under Civil Service, and have appointments made by a committee of Congress.
(4) To elect Federal Judges, including the Supreme Court Justices, by popular vote.
(5) To apply the Initiative, the Referendum and the Recall to national matters.

Call of the Forty-eight for Creation of a New Party

This paper said on June 14:

When men know what they mean to do, when they make important decisions or adopt a definite course of action, they always use very few words.

The Republican platform contained 6,396 words, but no one can tell what most of the planks mean. They express no purpose or policy beyond recapture of office spoils and power.

Contrast this prolixity with the 145-word platform adopted in St. Louis last December by the Committee of Forty-eight and submitted to liberal thought as a basis for a new party:

(1) Public ownership of transportation, including stockyards, large abattoirs, grain elevators, terminal warehouses, pipe lines and tanks. Public ownership of other public utilities and of the principal natural resources, such as coal, oil, natural gas, mineral deposits, large water powers and large commercial lumber tracts.

(2) No land (including natural resources) and no patents to be held out of use for speculation to aid monopoly. We favor taxes to force idle land into use.

(3) Equal economic, political and legal rights for all, irrespective of sex or color. The immediate and absolute restoration of free speech, free press, peaceable assembly and all civic rights guaranteed by the Constitution. We demand the abolition of injunctions in labor cases. We endorse the effort of labor to share in the management of industry and labor's right to organize and bargain collectively through representatives of its own choosing.

This platform does not meet with the full approval of all liberals nor exhaust the topics which require inclusion in an adequate national platform.

But besides putting much in little, it has the high merit of saying definitely what the platform makers mean.

This is so not because the framers of this 145-word tentative platform were abler men than the framers of the 6,396-word Republican platform or more skilled in the use of language.

It was because they were **SINCERE** men who wanted to say just what they **BELIEVED.**

There are millions of citizens who are not satisfied with the voluminous standpat platform of the **Republican** convention. It is evasive and cowardly on every issue upon which people are thinking and on which parties should divide except **Mr. Wilson's** league covenant, which is condemned.

There is no reason to expect that the Democratic convention will do any better.

Mr. Wilson's policy of government by personal dictation has broken up his Cabinet, disrupted his party, and left it adrift without compass or rudder or chart, except its commitment to international policies and secret agreements, secretly arrived at, with imperialist financiers and diplomatists of Europe.

Mr. Wilson has committed his sorry followers in the Senate to an unworkable peace treaty which is admitted by its European authors to be a failure.

His abandonment of his earlier policies as to the railroads, **the Shipping Board, the Federal Trade Commission;** his persistence in war on Russia and the adoption by his **Department of Justice** of Czarist police methods of force for this country have left the Democratic party without any constructive policy that it can defend as to the past three years or affirm for the next four.

Its present policies as to the power of corporations, as to labor, as to the soldiers' bonus, as to profiteering, as to excess profits taxes are as shifty, timid and insincere as the Republican—are, indeed, a weak imitation of the Republican.

As to prohibition, for which the Democratic party might justly claim full credit for having submitted the constitutional amendment to the several States for ratification, and for having passed, in the meantime, the wartime prohibition act, **Mr. Wilson's** fatal vacillation destroyed his party's standing even on that issue by vetoing the Volstead Prohibition Enforcement act, which a Republican Congress passed over his veto, with the help of some Democratic votes.

The Republicans in National Convention then destroyed for themselves whatever virtue this record implied by refusing to ratify or confirm what a Republican Congress did on prohibition and by dodging the whole subject.

As neither the Republican nor the Democratic party any longer stands for any of the issues which gave those parties life and vitality in the past, it is high time for a new party to raise this year a standard to which all honest men may repair.

Progressive citizens in great numbers have utterly lost confidence in both the old parties. They want a **NEW** party and a **NEW** deal.

Their discontent with the old parties and their aspiration for a new party are manifested in the various new political groupings —not yet clearly defined—such as the **Non-Partisan League** in the **Northwest, the Labor Party** springing up in various cities and other social welfare organizations that have given up hope of obtaining progressive legislation from either of the old parties.

Until these groups unite, increase, and quicken into a broad movement with a platform tersely and clearly expressing the convictions of the people on a few vital issues, "Invisible Government" by special interests will go on.

The Committee of Forty-eight has done well to summon a convention of all earnest progressives to meet in Chicago July 10.

If all the men and women in the United States who want a political housecleaning will join to effect it, the task will be achieved.

The Kind of Steam Roller Needed

Copyright, 1920, Star Company.

Ye TOWNE GOSSIP

Registered U. S. Patent Office.

By K. C. B.

DEAR K. C. B.—Not very far away from a busy business street I found one year ago a modest house of brick. I was attracted to it because on Summer evenings some one sat in the parlor of this house and played softly and sweetly on the piano. I have no money for amusement and this became my evening's entertainment. I strolled there every night and listened until the music ceased and then went home.

This Spring when the warm nights came and windows were again opened I found my way back and the music was still there. But a week ago the curtains were down and the house was vacant. And just last night I went again through habit and found the ruthless hand of business tearing away the bricks and beams.

Won't you say a word for me to whoever it was who played for me?
HENRY STATLER.

DEAR HENRY.
I WONDER
IF IT could be
THAT WHOEVER it was,
WHO PLAYED for you,
WAS A girl I know.
WHO TOLD me once,
THAT ON Summer nights
IT WAS her joy,
TO PLAY for you,
OR WHOEVER it was,
WHO CAME one night,
AS SHE sat and played,
AND HID himself,
IN A shadowy place,
ACROSS THE street,
AND NEVER moved,
TILL SHE was through,
AND SHE told me, too,
THAT WHEN you came,
OR WHOEVER it was,
SHE WAS playing for,
SHE MADE up her mind,
THAT ON every night,
SO LONG as you came,
YOU WOULD find her there,
AND SO she played,
AND I'M quite sure,
SHE'D WANT you to know,
THAT WHEN Fall came,
AND WINDS blew chill,
AND SHE sat inside,
WITH THE windows down,
AND NO one came,
TO THE shadowy place,
ACROSS THE street,
FOR TWO or three nights,
SHE JUST sat there,
AND DIDN'T play,
SHE TOLD me this,
AND SHE further said,
THAT SHE didn't know,
IF YOU were a tramp,
OR A dentist,
OR A hall room boy,
OR A hen-pecked man,
AND SHE didn't care,
AND ANYWAY, Henry,
I'LL TELL her for you,
THAT YOU miss her much,
AND I'LL give her your thanks,
THAT SHE didn't quit,
TILL THEY pulled the building,
FROM ABOUT her head.

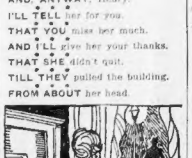

I THANK you.

American Scientist Battles White Cannibals in the Amazon

WHEN the Titanic sank, one of those who went to an ocean grave was George D. Widener, the Philadelphia multi-millionaire. His widow, a noted society beauty, married Dr. Alexander Hamilton Rice, the wealthy scientist and explorer, who has residences in New York, Boston and Newport.

Mrs. Rice recently escaped a fate more tragic and distressing than that which befell her first husband. That fate was nothing less than the prospect of becoming a meal for fierce South American savages.

Dr. Rice who had penetrated some distance into the jungle with other members of the exploring expedition, has given the Boston Sunday Advertiser a graphic account of the life and death battle which his party waged against several hundred giant cannibals—white cannibals, according to Dr. Rice.

His story occupies two full pages in the Magazine Section of next Sunday's Boston Sunday Advertiser. Be sure to read it.

Persons who do not like the configurations of their noses may have them sliced off and remodeled nearer to their hearts' desire. A grand opera prima donna, Margaret Namara, has just submitted to such an operation with entire success. The new nose is an improvement.

But Madame Namara now wishes she had her old nose back again, for her husband, who was not consulted before the operation was performed, declares that he fell in love with the old nose, not the newly constructed one. Friends of the couple hope he will become acclimated to it, so to speak, in time to avert a domestic tragedy. The story and pictures, describing this interesting and clever operation, are in Sunday's Boston Advertiser.

The "shimmy" dance, outlawed as a drawing room accomplishment, now comes to the fore as a highly valuable beauty treatment—for the boudoir only. V. Persis Dewey of the American National Association of Dancing Masters has written a special article, illustrated with photographs, for the Boston Sunday Advertiser, in which he discusses the scientific application of the much-condemned "shimmy." It appears in the Magazine Section next Sunday.

Love has rescued fashionable Miss Sedgwick from the prosaic life of a working girl. When Adelaide, belle of New York and Newport in her richer days, went to work in a dressmaking establishment, it was generally accepted by her friends that, whatever else she had done, she had ruined her chances of making a good marriage.

Once-Overs

Copyright, 1920, by International Feature Service, Inc.

HELPING OUT IN OTHER DEPARTMENTS

It may be that your ambition is keeping you from definite progress.

You spend so much time helping others in their work that you slight your own job.

You may be anxious to learn all the departments, but if you give yourself too little time to keep your own department in shipshape, and your hurry results in errors, the effect of these errors will damage you so much personally that you will lose all you gain.

Satisfaction in the place you serve comes before anything you can do to help out in other departments.

This does not mean that you should leg in your work so that you won't have to help any one else.

Employers should give due credit to the man who is so interested in the success of the firm that he is willing to go beyond the boundaries of his own little job to help the others along and make a bigger production possible.

WOMEN ARE MUCH TOO EASILY DUPED

By Winifred Black

THE man who's married twenty-eight wives has been caught and put in jail.

And now he says he's crazy, as crazy as a loon—however crazy that may be and whatever a loon is when it is at home.

Insane? Well, how could he be anything else and marry twenty-eight women, just for fun?

I know hundreds of men who are almost as insane as that. They make love to twice twenty-eight women, and go through all the transports and the agonies of a genuine passion. But they stop—just short of the altar and the penitentiary.

They say some madmen can watch themselves, and stop being crazy at exactly the right time.

But these women who married this man. They are all kinds—old and young, plain and pretty, stupid and one or two supposed to be rather clever—blonde and brunette, vivacious and flirtatious, calm and demure, stately and dignified. He had no preference—he married one after another, without showing the slightest partiality to any particular type.

But what was there about him that so fascinated these women, that each one was ready to follow a comparative stranger about the world, leave her own friends, her own family, her own home and go with him? He's not a handsome man nor brilliant nor fascinating. He says himself that what he did was to promise each woman a nice home and a good, big automobile.

A home and a motor car—that was the bait he used. Poor things, how many lonesome, unattached, unfriended women there are, wandering through the world in a kind of daze, hoping always to meet somewhere he hero of their dreams—somebody with a good home and a motor car. That's all they ask.

Character, reputation, stability, something to lean upon—pouf! what are these idle things to them? What they want is a roof over their heads and a motor car to sit in, and roll away from the roof whenever they are so disposed.

How lightly some women enter into marriage. They wouldn't give away an old sewing machine, or even an old hat, without knowing something about the person to whom they are giving it. But themselves—their whole lives, their own self-respect, their own clean, honest, independent way of living—flip at the toss of a coin—away they go!

The man who did all this marrying may be crazy, but I prophesy here and now that some of the women who married him are crazy, too.

Copyright, 1920, Newspaper Feature Service, Inc.

Letters to the Editor

Asset, Not a Liability

Editor Boston American:

Permit me to commend you for your article entitled "Every Eligible American Boy Should Be a Boy Scout," which appeared in your issue of June 12. The Boy Scout movement to the nation will always be an asset, not a liability, and for every eligible American boy to belong to the largest boy organization in the world is an honor.

The Scout Oath and Law are unshakable pillars in the bridge to good citizenship, and if they were applied to our daily lives and taught to the immigrant we would not be sending back across the ocean Soviet Arks well laden with human freight. The Scout Oath and Law, which every boy learns before he is accepted for enrolment, is the best plank for 100 per cent. solid Americanism for the youth of the nation today.

LEE C. KITSON,
Scoutmaster, Troop 1,
Somerville Boy Scouts

WHEN EARTH WAS HUGE MOLTEN MASS

By Garrett P. Serviss

"We have learned that centuries ago our earth was one great fire, but gradually has diminished until now it is hardly noticeable, only in great depths under the floor of the earth and by volcanic action present at this day. My question is, when and how this great fire was created and why it has decreased. Is it due to our sun traveling further from our planet and did our sun commence this action?—R. C. T., General Electric Company, Schenectady."

THE "one great fire," as you call it, probably consisted of a mass of matter, now differentiated, at least in the exterior portions, into rocks, metals and other minerals, which mass may, on account of the great heat, have been not merely liquid, but vaporous, though held by its great gravitative force in a more or less rigid state.

Fire, in the true sense of that word, there was none. Moreover, the period that you have in mind occurred not centuries but many millions of years ago. "Centuries" is a word chronologically as inadequate to describe such a span of time as "seconds" would be in speaking of the length of a man's life.

This would be hypercriticism but for the fact that the use in connection with planetary evolution of a time unit currently associated with the brief duration of recorded human history gives to many minds a totally wrong impression of the vastness of the geological and pre-geological ages.

Variously Explained

The origin of the primal molten, and perhaps vaporous, stage of the earth has been variously explained. According to the well-known nebular theory of Laplace, it was the result of a progressive condensation of nebulous matter, aggregating under the laws of attraction about a central nucleus.

Indeed, that theory pictures for us a time when the substance of our planet existed in the form of a nebulous ring surrounding the sun and assumes that this ring broke up and afterward collected all its substance into the ball we call the earth. By the transformation of the kinetic energy of the particles of the mass, as they drew into closer association and collided with one another, into heat energy, the forming earth acquired a high temperature.

A later hypothesis, the "planetesimal theory," assumes that the earth was formed by the falling together, at a gravitational "knot," of vast numbers of revolving fragments (the "planetesimals.") These fragments, traveling in a multitude of involved and intersecting orbits, are supposed to have been produced by a collision, or a close disrupting approach of two immense pre-existing bodies, one perhaps a "living" and the other a "dead" sun.

But, whichever of the two rival theories we adopt, we find that we are led to a stage in the earth's history when its mass was partly or perhaps wholly molten or vaporous, and intensely heated. Being surrounded on all sides by the cold of space, the heated ball parted with its thermal store by radiation.

Little Evidence

No body can remain permanently at a temperature above that of its surroundings unless it possesses a never-failing means of constantly restoring its own energy, or unless such restoration can be effected from without. This loss of temperature by the earth has not been caused by a change in its distance from the sun, a distance which we have no reason to suppose has been materially altered since the formation of the solar system.

As to the present condition of the earth's interior, we have not much evidence except that which is of an inferential nature, and this is variously interpreted. The opinion once widely held, that the core of the earth is a mass of liquid fire, has given way in consequence of the discovery, through the study of the phenomena of earthquakes and "earth-tides," that the entire globe behaves as if its body were as rigid as steel or glass.